INTEREST ACT DECLARE ULTRA VIRES

THE WEATHER

CANADIAN GOVERNMENT FORECAST
Today and Tuesday — Cold; probable snow.
Sun rises Tuesday 7:56. Sets 5:42. Light vehicles by 6:01.
Edmonton temperatures—3 p.m. yesterday to 9 a.m. today: Minimum, 14 below. Maximum, 9 below.

If You Don't Get The Bulletin, You Don't Get All The News — Nor The Pictures!

Edmonton Bulletin

AN INDEPENDENT NEWSPAPER IN PUBLIC SERVICE

WHEAT CLOSE
MONDAY
WINNIPEG CLOSING—May, 62¼; July, 62⅝; Oct., 63¼.

FIFTY-NINTH YEAR. VOL. LIX, No. 36 — EDMONTON, ALBERTA—MONDAY, FEBRUARY 13, 1939 — *Single Copy, Five Cents*

Alberta Faces Debt Problem, Says E. L. Gray

Serious Situation Confronts Government In Both Public and Private Obligations—Time For Revision at Hand

Debt, both public and private, and unemployment, were two of the outstanding problems Alberta had to face at the present time, but the provincial government would have to show that it was prepared to deal more effectively with them in the future than it had in the past before it could hope to retain the confidence of the people of Alberta, declared E. L. Gray, provincial Liberal leader, in continuing the debate on the speech from the throne in the legislature on Monday.

"A serious debt problem remains in spite of what has been done by the federal government and the legislation delaying the payment of debt which has been passed by the provincial government. It is time that the whole structure be reviewed and order brought out of chaos," said Mr. Gray in referring to debt.

The Liberal leader also advocated the setting up of a complete organization—taking in the unemployed, the youth training projects, apprenticeship projects—on a provincial or municipal basis to be operated in connection with the provincial natural resources at no greater cost than the province is now paying for relief and with much greater benefit.

CRITICIZES INACTION

Critical of inaction which he charged to the government, Mr. Gray dealt with all matters covered by the Speech from the Throne.

"One cannot peruse this Speech from the Throne without wondering what the people of Alberta

Continued on Page 3, Col. 1

He Calls For Debt Revision

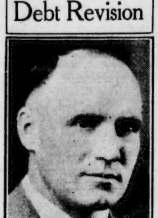

E. L. Gray, M.L.A.
Alberta Liberal leader, who pleaded in the legislature today for general relief from public and private debts.

MACKENZIE KING MAY JOIN TOUR WITH ROYALTY

Probability that Rt. Hon. Wm. Lyon Mackenzie King, prime minister of Canada, will accompany the King and Queen on their Trans-Canada visit, was indicated here Monday.

Although no definite announcement was made by members of the local Royal Visit committee, it was learned from other sources that it was almost certain that the prime minister will be here on June 2 with Their Majesties.

It is expected that the Royal visit party will travel across Canada by the C.P.R. and return by the C.N.R. If that present plan is carried out the party will come to the city via the C.N.R.

Four Escape Injury When Plane Upsets

BIRD'S HILL, Man., Feb. 13. — Four persons escaped injury when the plane in which they were flying from Red Lake, Ont., to Winnipeg Saturday turned over when making a forced landing near this town, eight miles northeast of the Manitoba capital. The four were Prof. W. J. Waines, assistant professor of economics, University of Manitoba; Pilot Ron Simpson, Bus Brown and Bert Flack.

Lack of gas necessitated a forced landing in which the ski landing gear struck a snowdrift, causing the ship to turn over.

Gleanings From Today's Want Ads

(Turn to Pages 14 and 15)

ONE reliable man for permanent work on sales staff. Good remuneration. (Heading "Male Help Wanted").

* * *

BLACK BEAUTY mine run, $2.50; nut $2.50; lump $3.75. (Heading "Coal and Wood").

* * *

1,400 BUSHELS field inspected 222 (Red Bobs) wheat, $5c certified in bags at $1.00. (Heading "Seed Grain").

* * *

WHAT HAVE YOU TO OFFER? I have $4,000 to invest in general store. Must be in English speaking district with at least $20,000 turnover. (Heading "Businesses Wanted").

* * *

SACRIFICE—1937 Master deluxe coach, small mileage, excellent, $495. (Heading "Autos For Sale").

* * *

Use BULLETIN WANT ADS for quick, satisfactory results. Phone 26121 for an adtaker to help you compose an economical result-producing want ad. Ask for the special low four day rate.

KEMP, BARRON, ROSE, RITCHIE WIN CONSOLS

Kemp, Barron, Rose and H. O. Ritchie chalked up victories in the first round of the northern Alberta British Consols curling playdowns at the Royal Club on Monday morning. A second round of games started at 12:00 noon and another at 3:00 p.m.

Billy Rose and H. O. Ritchie scored crushing wins at the expense of Menzies and Graham by scores of 15-5 and 12-2 respectively.

George McLaughlin couldn't match the steady curling of Fred Kemp's Royals this morning and went down to 13-8 defeat.

The Jack Hays' rink skipped by Arnold Johnson was just nosed out by Barron at 10-9, the closest game on the morning draw.

Following are the ends scores for the 9:00 a.m. games:

SECTION "A"

Kemp	020 020 210 04—13
McLaughlin	101 200 000 10— 8
Johnson	012 410 010 00— 9
Barron	100 000 202 11—10

SECTION "B"

Rose	320 112 014 1—15
Menzies	001 000 400 0— 5
Ritchie	210 301 311—12
Graham	001 010 000— 2

Chinook Wind In, Out Again At Lethbridge

LETHBRIDGE, Alta., Feb. 13.—A chinook wind which failed to keep up its steam brought some sudden changes to the temperature here today.

From a six below zero reading at 5:30 a.m. the thermometer rose to 27 above at 9:30 a.m. A shift in the wind then sent it plummeting to four below.

During a blustery week-end fresh snow fell over southern Alberta.

Kai-Shek Warns Against Domination Of Hainan Island

CHUNGKING, China, Feb. 13.—General Chiang Kai-Shek warned last night that Japanese domination of Hainan island "would mean the beginning of Japanese domination of the Pacific."

The Chinese leader declared in an interview it would strike heavily against Great Britain, France and the United States.

Chiang declared Japanese possession of Hainan would mark the beginning of broken British communications between Hong Kong, Singapore and Australia.

He May Join With Dictators

Shells Rain Again On Madrid: Spanish War Wages In Centre Areas

Gen. Franco, his wife and daughter

Explosives Fall Upon Crowded Streets of Ancient Capital—16 Killed, 23 Wounded Sunday.

PERPIGNAN, France, Feb. 13—Spanish insurgent guns, hurling shells into the heart of Madrid, brought the civil war back today to the ancient capital where the government was striving to rally its dwindling forces.

Government dispatches said more than 100 shells fell in the crowded central streets of Madrid Sunday, killing 16 persons and wounding 23.

Insurgent air raids on government cities caused more than 100 deaths at Jativan, 40 miles south of Valencia, and 20 deaths and injuries at 55 at Alicante.

IN NEW QUARTERS

Premier Juan Negrin of Republican Spain presided at a cabinet meeting yesterday in his new Madrid quarters.

A proclamation to the nation called for the union of all classes to carry on a resistance like that which besieged Madrid has shown since November, 1936.

The proclamation reiterated the government's war aims "to assure the independence of Spain and prevent our country from being drowned in a sea of blood, hatred and persecution."

When and where the insurgent hammer would fall next was a military secret but it was expected by border observers to swing toward Valencia, rather than the fortress of Madrid.

Wealthy Backer Of Franco Is Harbinger Of Insurgent Victory

Juan March Leaves Observation Post In France For Burgos

By DEWITT MACKENZIE
Associated Press Foreign Affairs Writer

NEW YORK, Feb. 13.—Juan March, one of the world's wealthiest men and heavy backer of the insurgent in Spain's civil war, has left his observation post in France and headed back towards General Franco's capital of Burgos—harbinger of insurgent victory and a new order in the war-torn peninsula.

Small wonder that March should want to be on the grounds at this crucial time, for he has been one of the mainsprings of the insurgent movement. Indeed, this fierce 62-year-old foe of Socialism and Communism is said to have been one of those who inspired the revolt.

STREAM OF GOLD

For 2½ years March reputedly has poured out a steady stream of gold to help finance the insurrection. His job seems to have been both that of financial backer and representative extraordinary of General Franco.

Continued on Page 2, Col. 7

TODAY'S ODDEST NEWS

SPOKANE, Wash., Feb. 13—Mrs. Alice Segestrum, serving on a federal jury the past several days, saw her husband in the courtroom at completion of the case today and hurried to meet him. "I dreamed last Friday night that something terrible had happened — some catastrophe at home," she told him. Segestrum nodded. "That's right, Alice," he said. "Friday night the house burned down — we lost everything."

Hitler Will Take Down Jewish Bars If His Terms Met

LONDON, Feb. 13—George Rublee, director of the intergovernmental refugee committee, told officials of the body last night that Reichsfuehrer Hitler had promised to lower bars against Jews in German trade and industry provided the committee accepted his plan for removing them from Germany.

O. C. Football

LONDON, Feb. 13—Chelsea and Sheffield Wednesday battled to a scoreless draw on the latter's ground in a replayed fifth-round English cup match today. In the first contest at Stamford Bridge Saturday, the teams drew 1-1.

Barrow, playing at home, defeated Darlington 3-0 in an English league third division, fixture.

MAY START ON OIL PIPE LINE DURING 1939

R. A. Brown Says Project To Cost Between $15,000,000 and $25,000,000

OTTAWA, Feb. 13. — R. A. Brown, head of the Brown Oil Corporation of Calgary, said today construction "probably" will be started this year of a pipe line east from Alberta's Turner Valley oil fields to the head of the Great Lakes. The project will cost between $15,000,000 and $25,000,000.

Here to consult with government geologists about future development of the valley, he said money for the line will be forthcoming when reserves and potential production had been stepped up to a point where constant supply of the line would be assured over a 10-year period.

SUPPLY DOMESTIC MARKET

The eastern line would supply the domestic market. At present Canada imported about $70,000,000 worth of oil, the larger part of which was consumed in eastern Canada. A pipe line from the valley to the west coast would come when Canada was ready to enter the world market, he said.

When president of the Petroleum Producers Association, Mr. Brown some months ago refused an offer by German interests to build a pipe line west to Vancouver on a barter basis. He said there was plenty of money available within the British Empire for any pipe line development.

60,000 BARREL CAPACITY

The proposed 12-inch pipe line, which would be constructed "by a combination of interests" would have a capacity of between 40,000 and 60,000 barrels per day.

At present the potential of the valley is around the 60,000 barrels per day, while production is about 10,000 barrels. (Under the conservation act, the production varies.) About 30 new wells were planned for this year, said Mr. Brown, which he estimated would bring the potential up to 100,000 per day.

Senator Advocates Closer Inspection Of Stock Companies

WINNIPEG, Feb. 13.—Closer inspection of stock companies to see the price at which they sell stock compares favorably with its actual value, was advocated last night by Senator R. B. Horner, Blaine Lake, Sask. Senator Horner stopped here en route to Ottawa.

Many companies sell stock to a "sucker list," dissolve the company, and then buy back the stock at reduced prices, he said.

CARDINALS ON THEIR WAY TO SELECT POPE

Foreign Prelates Arriving At Vatican—Body Lies In State

VATICAN CITY, Feb. 13—Thousands more passed the bier in St. Peter's Cathedral for a last view of Pius XI today as the congregation of Cardinals began formal preparations for the conclave which will choose a new Pope.

Foreign Cardinals who will participate in the election continued to arrive and today the congregation was to receive the man charged with enforcing the secrecy of their gathering, Prince Don Ludovico Chigi-Albani.

Prince Chigi acted at the election of Pius. Members of his family—as marshals of the Papal Conclave—have had the responsibility continuously since 1712.

Those who went to St. Peter's today gathered under a heavy gray sky which drizzled rain and darkened the square.

STAY FOR FUNERAL

Those who came early stayed for the funeral mass, the second of nine successive daily services, which was

Continued on Page 2, Col. 7

COAL FIELDS AUTO PLANTS BATTLEGROUNDS

MIAMI, Feb. 13—The American Federation of Labor leadership gave notice today the United States' coal fields and automobile industry may be the spring testing grounds for the A.F.L.'s struggle with the Congress of Industrial Organizations unless a peace settlement terminates the rivalry.

After two weeks of conferences with his executive council, President William Green disclosed the A.F.L. strategy in the war with John L. Lewis' C.I.O. was shaping up along these lines:

1—The progressive miners of America, an A.F.L. chartered union in the coal fields, will demand collective bargaining recognition from some 250 coal operators as soon as the industry's contract with Lewis' United Mine Workers expires March 31.

2—The A.F.L. council is "speculating" Homer Martin and his anti-C.I.O. faction in the auto industry will not be able to maintain an independent union status after splitting off from C.I.O.'s United Auto Workers' Union.

Riel Vet Dies

WINNIPEG, Feb. 13—Funeral services will be held here tomorrow for Major William F. Burnham, 72, who died Saturday. A veteran of the Riel rebellion, and the South African War, Major Burnham was born in Port Hope, Ont.

LAWS TO STOP LABOR SPYING RECOMMENDED

Activities Of Company Police In U.S. Would Be Restricted

WASHINGTON, Feb. 13—The United States senate civil liberties committee recommended legislation today to stop labor spying and to restrict the activities of company police.

The committee, headed by Senator La Follette (Prog., Wisconsin), was sharply critical of activities by police employed by the Republic Steel Corporation and the Harlan County, Ky., Coal Operators' Association.

"The experiences in Harlan county, N.Y., and in the industrial communities where Republic Steel Corporation operates," the committee said, "indicate clearly that where private police systems are used as instruments of anti-union policy, they:

"1—Abridge and violate the civil liberties of workers and other individuals.

"2—Violate the rights of labor guaranteed by federal statutes.

"3—Result in riots and bloodshed, causing loss of life and injury to persons and property.

"4—Endanger the public safety."

"The ruthless and brutal activities of armed private guards to prevent union organization give unfair competitive advantage to those employers who oppress labor, create bitterness between labor and management, lead to strikes and cause interruptions in the flow of commerce."

VIOLENT STRUGGLE

The committee said "the utilization of organized forces of men, money and munitions by employers against employees to frustrate their attempt at self-organization results in violent struggle instead of peaceful negotiations between labor and management."

"And as violence breeds violence, the continual intimidation, by force, of self-respecting workers, proud of their heritage of freedom, tends to rebound in the fury of the mob."

Discussing possible legislation, the committee said it wanted to prohibit labor espionage and the shadowing, coercion and intimidation of workers in ordinary times and to restrict company police to company property during times of strike.

Winnipeg Fire

WINNIPEG, Feb. 13.—Flames gutted three separate buildings here early today and caused smoke and water damage to several stores. Estimate of the damage was not available.

EIRE GIVES RECOGNITION TO FRANCO

DUBLIN, Feb. 13—Eire Saturday officially announced her recognition of the General Franco government of insurgent Spain. The news was conveyed to General Franco by the Eire minister at Burgos, Leopold Kerney. The General replied, expressing his gratification.

BRITAIN SEEN WAVERING AT RECOGNITION

Chamberlain Says Government Is Keeping Close Watch

LONDON, Feb. 13.—A move by the Labor party to start a general debate in the House of Commons on the possibility of Great Britain recognizing the Spanish insurgent administration was blocked today by Captain Fitzroy, Speaker of the House. Prime Minister Chamberlain at question time declined to give assurance that the government is not contemplating recognition of General Franco's regime as the sole Spanish authority.

LONDON, Feb. 13—The British government has as yet reached no decision concerning recognition of the Spanish insurgent government, Prime Minister Chamberlain told the house of commons today. He added close touch is being maintained with the French government on the question.

The prime minister said with the situation changing rapidly it was impossible for him to give assurance the British government did not contemplate recognizing insurgent authorities as the de facto or de jure government of Spain.

(De facto government is one actually functioning although not set up permanently. A de jure government is a legal regime).

"I may say, however," Mr. Chamberlain added, "that His Majesty's government, who are in close touch with the French government, have taken no decision as yet in the matter."

Arthur Henderson, Labor, had asked assurance that recognition was not contemplated.

"It would obviously be impossible for me to give such assurance in a situation which is changing very

Continued on Page 2, Col. 5

WORK STARTS ON NEW TOMB FOR GEORGE V

LONDON, Feb. 13.—Work began today in St. George's chapel, Windsor, on construction of the sarcophagus in which the coffin of the late King George V is to be moved from the royal vault beneath the chapel, where it has remained since the funeral three years ago.

The site of the tomb, which was selected by King George VI and Queen Mary, is in the nave. It is immediately opposite the memorial to the Duke of Kent, father of Queen Victoria.

Sir Edwin Lutens, president of the Royal Academy, has prepared to design the tomb, and the recumbent figure is the work of Sir William Reid Dick.

The nave is open to the public when the chapel is not being used for services, and it is in order that the public may have access to a view of the tomb that the site in the nave has been selected. The work is expected to take about a month.

Bandits Get $75

TORONTO, Feb. 13—Two gunmen held up the Ellis hosiery shop at 1308 Bloor street west today and escaped with $75 from the cash register. A woman clerk, Miss Grace Bridgewater, was alone in the shop just after opening when the bandits entered. The pair escaped on foot.

Vice-Consul Dies

WINNIPEG, Feb. 13.—Stanley L. Wilkinson, 47, vice-consul of the United States here, died Saturday night in Winnipeg General hospital. He had been ill for some time. Burial will take place at Danville, Pa., where Mr. Wilkinson's mother lives.

Judgment Is Handed Down Here Monday

The Provincial Securities Interest act, reducing interest on Alberta bonds 50 per cent, was declared ultra vires of the Alberta legislature in a judgment handed down today by Mr. Justice S. J. Shepherd after a hearing in supreme court of Alberta Feb. 2.

"The act in question is ultra vires not only for the reason that it is interest legislation, but for the further reason that the suppliant's right is a civil right outside the province and the legislature cannot legislate validity in derogation of that right," declared His Lordship.

The action was taken by the Independent Order of Foresters, with head offices in Toronto, which held Alberta bonds. "The suppliant seeks only a declaration that the Provincial Interest Act, 1937, is ultra vires of the legislature of Alberta, and I am of the opinion that such a declaration must be granted," said Mr. Justice Shepherd in his judgment.

The action was in the nature of a test case, and was facilitated by Premier Aberhart, who, as attorney-general, granted a fiat to enable the suit to be instituted. The judgment will be carried to the Privy Council for final decision.

MEASURES RETROACTIVE

The legislation, which became effective April 14, 1937, was one of three acts dealing with interest rates. The measures were retroactive to June 1, 1936, when an order-in-council reduced the interest rates

Continued on Page 2, Col. 1

McLarty Given Warm Praise At Windsor Banquet

WINDSOR, Ont., Feb. 13.—Warm praise and felicitations were ringing in Hon. Norman McLarty's ears today in Ottawa after a reception and banquet attended by more than 4,000 residents of Windsor and Essex county here Saturday.

The reception and banquet marked Mr. McLarty's recent appointment as postmaster general.

Mr. McLarty was presented with an illuminated address by the gathering. Telegrams were read from Medicine Hat, Alta., where Mr. McLarty practised law for several years before coming to Windsor.

Mercy Flight

WINNIPEG, Feb. 13.—Pilot Cliff Anderson of Canadian Airways made a 350-mile mercy flight to Winnipeg from God's Lake, northern Manitoba, during the week-end to bring Able Yellowhawk, Cree Indian, to hospital here. The Indian's condition today was described as fairly good.

Good News for All Students

Today on page 2 is an extra coupon which is good for any one volume numbered 1 to 5.

The Bulletin's offer to its readers of the World's Popular Encyclopedia at the amazingly low gift price of 39c per volume and coupons has brought hundreds of requests how to start getting volumes 1, 2, 3, 4 and 5 now and continue each week to get a volume until the complete set of 12 volumes is obtained.

Thousands of Bulletin readers are getting these Sets for their children going to school. It answers every question in an authoritative manner, clear to every boy and girl needing assistance. Give your children this opportunity of gaining knowledge and rapid advancement in their studies.

Turn now to page 2 and clip your first coupon — continue and complete your set. DO IT NOW!

TWO CHILDREN CREMATED IN HOME FLAMES

Parents Away At Neighbor's When House Catches Fire

HALIFAX, Feb. 13—George Marriott's two small daughters, Jean and Pearl, only children in the family, were burned to death Saturday night when fire swept their small frame house at nearby Spryfield while Mr. and Mrs. Marriott were at a nearby neighbor's house.

Marriott rescued his 77-year-old father, Richard, by plunging in his bedroom window. The old man, who sought vainly to save the little girls, five-year-old Jean, and Pearl, four, was slightly burned about the hands.

The two children were found locked in each other's arms. Firemen expressed the belief they had suffocated before the flames reached the bed in the kitchen where they were sleeping.

Fire In Hotel

AMOS, Que., Feb. 13—Fire, believed to have started in the kitchen of the Amos hotel, raged uncontrolled early today through a business block in this northwestern Quebec mining town.

American orioles are not true orioles at all, but relatives of the blackbirds. True orioles are found only in the Old World.

Weather

SNOW

Local Forecast

COLD
Probable Snow

Highest temperature Monday -9 at 3 p.m.
Lowest temperature Monday -14 at 9 a.m.
Mean temperature Sunday -14, year ago -12.5.
Snow 3½ inches.

Barometric pressure 27.69 increasing
Sunrise Tuesday 7.34 sunset 5.42.
Hourly temperature readings — 3 p.m. Sunday: -9, -9, -10, -10, -10, -11, -11, -11, -12, -12, -12, -13, -13, -13, -13, -13, -14, -14.

FAR NORTH WEATHER

Aklavik -26; Dawson -36; Mayo -42; Norman -40; Simpson -36; Ft. Smith -42; McMurray -18.

Steamship Sailings

From St. John and Halifax for British ports:
"Montclair" ..... Feb. 24
"Duchess of York" ..... Mar. 10
"Duchess of Richmond" ..... Mar. 18
"Duchess of Bedford" ..... Mar. 27
"Montclare" ..... Mar. 24
Mails from Edmonton for above leave Feb. 20, 28, Mar. 6, 13 and 20.

From Vancouver for Honolulu Japan, China and the Philippines:
"Empress of Japan" ..... Feb. 18
"Empress of Asia" ..... Mar. 18
Mail from Edmonton for above sailings should be mailed Feb. 16 and Mar. 9.

From Vancouver for Honolulu, New Zealand and Australia:
"Aorangi" ..... Mar. 13
"Niagara" ..... Apr. 10
Mail from Edmonton for above sailings leave Mar. 13 and April 10.

Food For Refugees

Food, and more food, is the only thought of the thousands of Catalonian refugees pouring over the French border at Le Perthus. Left, a Spanish mother feeds her child from a bowl of food given them by French authorities. Right, a soldier who fled the Insurgents, unshaven and haggard, gulps his share. Thousands more are going into French concentration camps.

Continued From Page 1
Interest Act

on government and government-guaranteed bonds.

They were the Provincial Securities Interest Act, which cut interest on government bonds 50 per cent; the Provincial Guaranteed Securities Interest Act, which cut government-guaranteed bond interest by the same amount, and the Provincial Securities Proceedings Act, which required consent of the lieutenant-governor-in-council to sue for full rates.

HELD ULTRA VIRES

The provincial guaranteed Securities Interest Act was held ultra vires of the Alberta legislature in a suit brought by the I.O.F. to collect on bonds of the Lethbridge Northern Irrigation District and in the same suit the Provincial Securities Proceedings Act was held ultra vires insofar as it affected the case then before the court. Appeal to the privy council on this judgment, given by Mr. Justice W. C. Ives and upheld by the appellate division of Supreme Court of Alberta, is pending.

Acting for the I.O.F., George Siteer, K.C., Edmonton, obtained the right to challenge validity of the Provincial Securities Interest Act upon which the judgment was given today. The attorney-general's department was represented by W. S. Gray, K.C., and H. J. Wilson, K.C.

The I.O.F owned debentures of the province totalling $372,000. The debentures bore interest at different rates and His Lordship's judgment declared that since June 1, 1936, the government had tendered only half interest rates on the debentures.

His Lordship recalled that counsel for the attorney-general's department had contended that previous judgments on interest rates could not apply in the present instance and that the federal interest act did not apply to the crown.

LEGISLATIVE AUTHORITY

"Under section 91 of the British North America Act, the exclusive authority of the parliament of Canada extends to all matters coming within the classes of subjects hereinafter enumerated and the classes of subjects so enumerated includes interest, sub-section 19," said the judgment.

It had been repeatedly held by the courts that in respect of interest, the field was occupied by the parliament of Canada and the provincial legislature had no right in that field, said Mr. Justice Shepherd.

The crown in the right of the province was bound by the terms of the British North America Act which, said His Lordship, "explicitly assigns to parliament the exclusive authority in respect of interest."

LACKED AUTHORITY

His Lordship then declared the application to have the legislation declared ultra vires of the Alberta legislature "must be granted" and cited that it was not only on the question of infringing on federal matters but also that the province lacked authority to legislate regarding the civil rights of persons outside the province.

The text of the judgment follows:

This is a proceeding by way of petition by The Independent Order of Foresters, a body corporate, incorporated in accordance with the provisions of The Independent Order of Foresters Consolidated Act, 3 and 4 George V, being Chapter 113, Statutes of Canada, 1913, and having its head office at Toronto in the Province of Ontario, and duly licensed to do business in Alberta.

By its petition the suppliant claims that the Provincial Securities Interest Act, 1937, being Chapter 13 of the Statutes of Alberta, 1937, is ultra vires the Alberta Legislature, and seeks a declaration of the Court to that effect. The petition is endorsed, "Let right be done. Edmonton, January 13, 1939, William Aberhart, Attorney General for Alberta."

OWNER OF DEBENTURES

The Suppliant at its head office in Toronto is the owner of debentures of the Province of Alberta in the aggregate principal sum of $372,000, which debentures were lawfully issued by the Province pursuant to the Provincial Loans Act, and the respective Statutes of Alberta and Orders of the Lieutenant-Governor in Council. The debentures in question bear different dates and carry different rates of interest as therein provided. Since June 1st, 1936, the suppliant has duly presented for payment its interest coupons on the said debentures, but the Province has refused to pay the amount specified in said coupons and has otherwise failed to pay the interest agreed to be paid, but the defendant has tendered in payment one-half of the amount claimed.

In justification of its refusal to pay the interest called for by coupons, the defendant pleads the provisions of the said Provincial Securities Interest Act, 1937, Section 3 of which enacts:

"Notwithstanding any stipulation or agreement as to the rate of interest payable in respect of any security on, from and after the first day of June, 1936, the rate at which interest shall be payable in respect of any security shall be as follows:"

Then follows several sub-paragraphs which provide for reducing the rates of interest by one-half in practically all securities as defined by Section 2 of the Act. Section 3 (2) of the Act, further provides:

"No person shall be entitled to recover in respect of any security any interest at a higher rate than the rate hereby prescribed in respect of that security, and the rights of the holder of any security shall be such as are set out in this Act."

BRIEF HISTORY

A brief history of this legislation is of interest. At the second session, 1936, of the Legislature, an Act was passed entitled, "The Provincial Securities Interest Act being Chapter 11 of this session which Act was similar to the one in question here except that it included all debentures **guaranteed by the Province** excepting certain debentures of the Alberta and Great Waterways Railway Company and a provision prohibiting the bringing of any action in any court in the Province in respect of the securities it affected. This Act of 1936 was held to be wholly ultra vires the Legislature, by Ives, J., in Independent Order of Foresters vs Board of Trustees of the Lethbridge Northern Irrigation District et al, 1937, 1 W.W.R. p.414.

No appeal from this judgment was taken, but in the following session of the Legislature, the Act in question in these proceedings was passed, being assented to April 14th, 1937, and at the same session in 1937, the Legislature also passed the Provincial Guaranteed Securities Interest Act. In the result, there were then two Acts of the Legislature taking the place of the one Act of 1936, which as noted above was held to be wholly ultra vires by Ives, J. One of these Acts of 1937, being the one in question here, dealt with the direct liabilities of the Province and the other its liabilities by way of guarantee. Each of which reduced the rate of interest payable on the securities the respective Acts were designed to affect, by approximately one-half.

ANOTHER ACTION

In another action, namely, Independent Order of Foresters vs Lethbridge Northern Irrigation District et al, 3W. 2, reported in 1938, 2 W.W.R. p.194, the Appellate Division of this Court, Ford, J., dissenting, affirmed the judgment of Ewing, J., reported in 1937, 2 W.W.R. p.424, held the Provincial Guaranteed Securities Interest Act of 1937 to be ultra vires the Legislature of Alberta.

Counsel for the Crown argues that the decisions cited have no bearing on the case at bar; that the decision of the question of the validity of Chapter 13, the Provincial Securities Interest Act, 1937, is not hampered by any previous decision of this court in that section 2 of The Interest Act, R.S.C. Chapter 102, does not apply to the Crown. In support of this contention, he cites section 16, Chapter 1, R.S.C. 1927, The Interpretation Act, which reads:—

"No provision or enactment in any Act shall affect in any manner whatsoever the rights of His Majesty, his heirs or successors unless it is expressly stated therein that His Majesty shall be bound thereby."

Under section 91 of The British North America Act, the exclusive legislative authority of the parliament of Canada extends to all matters coming within the classes of subjects next hereinafter enumerated and the classes of subjects so enumerated includes interest, subsection 19.

FEDERAL FIELD

It has been repeatedly held by the courts that in respect of interest, the field is occupied by the parliament of Canada and the provincial legislature has no right to enter therein. In view of this I do not see how Section 16 of The Interpretation Act supra, can avail the defendant in these proceedings for surely the Crown in the right of the province is bound by the terms of The British North America Act which explicitly assigns to parliament the exclusive authority in respect of interest.

The suppliant seeks only a declaration that The Provincial Securities Interest Act, 1937, is ultra vires the legislature of Alberta, and I am of the opinion that such a declaration must be granted.

The act in question is ultra vires not only for the reason it is interest legislation, but for the further reason that the suppliant's right is a civil right outside the province and the legislature cannot legislate validity in derogation of that right. Royal Bank of Canada vs. The King, 1913, A.C. 283.

Premier Aberhart declined to comment when informed that Mr. Justice Shepherd had declared ultra vires the Alberta Interest Act. "I would prefer withholding comment until I have seen the reasons for the judgment and the text thereof," said the premier.

Continued From Page 1
Spanish War

rapidly," Mr. Chamberlain said.

Answering another question by Mr. Henderson as to whether parliament would be consulted "before any such fundamental change in policy is taken," the prime minister said amid ministerial cheers: "The government must take the responsibility."

Mr. Chamberlain also informed the house that the British cruiser Devonshire, employed last week in insurgent negotiations leading to the Spanish government's surrender of Minorca, one of the Balearic islands, was put at the disposal of the insurgents to avert an attack on Minorca.

He said insurgent authorities had let it be known that an attack would be launched unless means for communication and possible surrender were made available.

TO PREVENT KILLINGS

Use of the cruiser then was offered to prevent bloodshed, Mr. Chamberlain said. The Devonshire carried an insurgent representative to Port Mahon, capital of Minorca, and while negotiations were being carried on aboard the cruiser on Wednesday, planes in General Franco's services, allegedly Italian machines, attacked Minorca.

The prime minister announced that insurgent authorities at Palma, Mallorca, insurgent air base, had informed the British consul there that the air raid was in disobedience of orders and was regretted.

35,000 Men Isolated By Rebel Conquest

PERPIGNAN, France, Feb. 13—A die-hard government army of 35,000 men, isolated by insurgent conquest of all Catalonia frontier posts, today resisted General Franco's domination of northeast Spain from among the snowy crags of the Pyrenees.

Government militiamen, forced into the high mountains by Insurgent capture of Ripoll, were said still to be holding a group of small hamlets and to be fighting with unexpected strength.

Trapped on one side by Franco's armies and on the other by snow-drifted passes over which only mountain trails cross to France, the Government force was reported to be well armed and supplied with food.

MANY REMAIN

A few of its members left to filter over the border, but most remained at their posts.

Observers regarded their stand as dramatic but not significant and said they were fated to defeat even though they were momentarily successful.

Franco, master now of all but a mere fourth of Spain, meanwhile had turned his powerful military machine toward the central zone, which the Government still holds.

MADRID SHELLED

Madrid, to which Government Premier Juan Negrin and his ministers returned today from Alencia, was shelled heavily during the morning. Sixteen inhabitants of the besieged city, again Government Spain's capital, were killed and many were injured.

A fleet of 12 Insurgent warplanes dropped 120 bombs on Alicante. Twenty persons were killed and 55 wounded.

Return Voluntarily

TORONTO, Feb. 13.—Two mental patients, aged 65 and 20, respectively, one a Northern Ontario Indian, who escaped from the Ontario Hospital here at night, returned voluntarily the next day.

Hog Breeder Hurt

BRANTFORD, Ont., Feb. 13—Well known Burford Township hog breeder, Russell Campbell was taken to hospital here after his foot was injured by coming in contact with a revolving buzz saw.

Ask Night Court

WINDSOR, Ont., Feb. 13.—For convenience of businessmen, board of control has decided to ask Ontario authorities to arrange night police courts in Windsor at least once or twice a week.

Cadomin Wins

CADOMIN, Feb. 13—Cadomin bantam hockey team were victorious in two week-end games, defeating Mountain Park 8-4 friday at Mountain Park and Saturday taking Luscar at Cadomin 4-2.

Children Bigger

TORONTO, Feb. 13.—North York school children are bigger than their parents were, says H. M. Brownlee, township school administrator. Desks in the lower forms have constantly to be replaced by larger ones.

Women's Objective

ST. CATHARINES, Ont., Feb. 13.—Objective of the National Council of Women is to attain a united Canada through better understanding of various provincial problems, Mrs. George Spencer, national president, said at a dinner here.

Memorial

During a visit to Liverpool, England, this July, the Duke and Duchess of Kent will unveil giant memorials to the late King George V and Queen Mary, and the picture shows Sir William Goscombe John, sculptor of the statues, at work on the one of the king in his London studio.

EDMONTON AIR COMPANY LOSES PLANE BY FIRE

CHICAGO, Feb. 13—H. S. Darr, manager of the Curtiss-Reynolds airport in suburban Glenview, reported today a new fleet air freighter of the United Air Transport Company, Edmonton, Alta., was damaged badly by fire at the airport Saturday.

The twin-motored biplane caught fire when a motor backfired, Darr reported. He said the plane, with three aboard, stopped at the airport Friday en route from the factory at Fort Erie, Ont., to a destination in the northwest. He said the pilot was G. W. G. McConachie of Edmonton.

The United Air Transport plane which caught fire at Chicago Saturday night is now in the hands of the company which insured it, Grant W. G. McConachie, general manager of the air line, said in Edmonton today.

McConachie, who flew here from Chicago by Established Air Lines after his plane was burned, said the plane caught fire when a motor which was being warmed up backfired and set the wings aflame. Both wings were badly burned, McConachie said. He estimated damage to the new $40,000 plane, being ferried here from a Fort Erie, Ont., factory, at $20,000.

McConachie said he did not know whether the craft would be repaired.

RIEL VETERANS STAGE REUNION

NEW WESTMINSTER, B.C., Jan. 13—Three veterans of the Riel rebellion of 1885 met here recently for their first reunion in 53 years.

J. W. Stainsby of New Westminster, A. H. O. Freemantle of West Vancouver and S. H. Dye of Toronto, who enlisted as young men in the 10th Battalion, Royal Grenadiers, in Toronto, separated after the Northwest rebellion. In 1935, Stainsby met Freemantle in Winnipeg and later met Dye in Toronto.

Stainsby left Toronto in 1889 for California and Arizona and in 1912 settled in Winnipeg, remaining there until 1937 when he came here.

Freemantle who served in the Boer War and Great War as well as the Riel rebellion, retired as a railway employee in 1929.

The reunion was celebrated when Dye came north after visiting in California.

There are more than 1,000,000 followers of the sport of archery in the United States.

Continued From Page 1
Spain Backer

More than once March has been reported as visiting Mussolini.

Juan March began his career as apprentice stevedore on the docks at Palma de Mallorca. He earned one pesata a day—almost 20 cents—by hauling bales of tobacco for the great state tobacco monopoly. Before many years he controlled the monopoly.

HEADED MONOPOLIES

Under the monarchy he was head of most of the country's monopolies, including banks, utilities and the tobacco trust.

Once under the dictatorship of Primo de Rivera March was accused of piracy on the Mediterranean and escaped to France. He was exonerated.

It was under the Republican government he had his roughest passages.

JAILED IN 1932

In 1932 March was jailed for questioning on a charge of being "Dangerous to the republic." His bail was set at the astonishing figure of 6,000,000 pesetas (about $480,000). The next year, apparently thinking the weather a bit thick, he hopped to France, but the Spanish parliament a little later authorized his return home.

The Madrid government confiscated the rich tobacco monopoly from the erstwhile stevedore. French Communists in July, 1936, demanded that March be expelled from France, along with other backers of the revolution. But he carried on.

March recently was in Paris. It is reported he conferred with government officials regarding France's future relations with Spain. Then he headed back home.

Continued From Page 1
Cardinals

again sung before the giant Catafalc, twice the height of a man, at the far end of the nave from the great bronze doors.

An estimated 200,000 filed past the body of the Pontiff in the Chapel of the Sacrament Sunday. They were permitted to enter the great bronze door of St. Peter's 12 abreast.

There were momentary halts as the worshippers reached the chapel and turned to face the bier. Then they were asked in low voices by papal guards to move on. None was able to kneel and pray.

The funeral coach was of red velvet. The body was dressed in rich red satin with the Papal Badge of a white robe showing beneath. The feet were red-slippered and a cloth of white was over the head dress.

Tomorrow at 4 p.m. the body of the Pontiff will be taken from the open bier, placed in a triple coffin and entombed in a crypt of the great basilica, where Pius will lie among scores of past popes, kings and prelates.

The first coffin is of cyprus with a great cross of walnut on its lid, the second of lead and the third of oak. At the feet of the Pontiff will be placed a brass tube containing a script of the eulogy recited at the burial ceremony and medals in gold, silver and bronze coined during his pontificate.

Colorful Figure Of South Alberta Dies At Age 86

LETHBRIDGE, Feb. 13—James "Jimmy" Whitford, 86, for many years a colorful character in the foothills country, died at Pincher Creek Sunday. Born at St. Boniface, near Fort Garry, Man., he it was who brought Rev. Father Lacombe, famous Catholic priest and missionary to the Indians, to this country, also L. H. Hunter, who opened the first Hudson's Bay trading post at Pincher Creek.

Father Lacombe, who loved the foothills, established his hermitage at Pincher Creek.

"Jimmy" Whitford often recalled the time when he tripped the belovved priest in the river. He was a celebrated frontier scout, serving as a scout during the Indian uprising in the Territory of Montana, which culminated in the bloody Custer Massacre of 1876 on the Little Big Horn.

The picturesque old man said his grandfather came from Paris in the early days of the Canadian frontier. Whitford lived at Beaverdam Lake, northwest of Pincher Creek, and wanted to be buried there. His widow, an Indian woman, and two sons living in northern Alberta, survive.

The Gulf Stream has clearly defined "banks," dividing it from the colder water, through which it flows.

DUGGAN SEEKS INFORMATION SINKING FUND

M.L.A. Also Asks Reports On Bond Interest Cut, Defaulted Debentures

Position of the provincial sinking funds as at March 31, 1938, and Dec. 31, 1938, is sought by D. M. Duggan, Alberta Conservative leader, in a series of motions for returns and questions filed in the legislature and which will be asked of the government on Tuesday. In his questions, Mr. Duggan seeks a large amount of information. Various matters in addition to sinking funds are taken up.

As compared to March 31, 1938, and Dec. 31, 1938, he asks to know the standing of the general revenue fund, including highways A. and G.W. Railway; Wheat Pool and G.W. 1,000,000 Alberta stock due 1962-1967.

REPORT ON CASH

He also wants to know the cash in the bank at the two different dates; loss of revenue to general revenue fund as a result of the compulsory reduction in interest on Alberta direct and indirect bonds; purpose for which treasury bills were issued and other matters.

Also he wants to know if any part of the sinking fund has been used to finance current or capital requirements.

Further information is sought by Mr. Duggan on the personnel of the legislative relief and redistribution commission and he desires to know the personnel of committees, subsistence allowance received by each member thereof and total expenses incurred.

Further financial information is sought by Mr. Duggan in that he wants to know the amount of Alberta bonds in default as at March 31, 1938, and Feb. 1, 1939, and the amount of Alberta savings certificates outstanding as at March 31, 1938, and Feb. 1, 1939.

SAVING EFFECTED

The amount of money saved by the province as a result of the compulsory cut in interest rates on Alberta bonds and savings certificates for the fiscal year ended March 31, 1938, and the period April 1, 1938, to Feb. 1, 1939.

The amount of unclaimed interest on Alberta bonds on deposit in the Imperial Bank, as at March 31, 1938, and Feb. 1, 1939, is also desired by Mr. Duggan.

He seeks information on personnel, travelling expenses, salary or remuneration of subsistance allowance of each member and other matters including total expenditure from April 1, 1938, to Dec. 31, 1938.

Professor Dies

LONDON, Feb. 13—The death February 1 of Professor Hugh Bernard Lloyd, associate professor of Political Economy at the University of London, from 1909 to 1915, was announced today.

Cordelia, Ga., has a replica of an apple made of steel and concrete, 22 feet in circumference, as a monument in its public square. The "apple" weighs 3,000 pounds and is mounted on a base eight feet high.

Alberta Faces Debt Problem Says Gray: Time For Revision Need

Continued from Page One

think about it. After all, it really doesn't matter very much what we in this house think of it. What does the men on the street think about it? Over the week-end I have had an opportunity of ascertaining to a considerable extent in several centres what is thought of it; and it must be stated—no matter what one's politics is—the reaction to this address is not in the best interests of the province," he said.

Three and one-half years ago this Government was elected by the Alberta people on a promise to establish Social Credit in the province; it was elected with one of the clearest mandates ever given any government. The general outline of the Social Credit system was set out in the Social Credit Manual of that year. On page seventeen of the manual we read, "Three factors constitute this wondrously simple plan." They were, (1) Basic Dividends, (2) Just Price, (3) A continuous flow of credit—interest free.

FOURTH ADDRESS

This is the fourth address from the Throne at a regular session of the Assembly. The references to Social Credit have become less and less in each address until in this address which is a statement of approximately sixteen hundred words—one of the longest addresses ever given in this house—there is not one reference to Social Credit. The words are not even used; the three factors are never mentioned.

Are we to interpret this to mean that the promises on which this Government was elected in 1935 have been thrown absolutely into the discard?

This government, by its legislative acts and by its policies in the first year or so of its existence, caused many people both in the province and elsewhere to lose faith in its integrity. It broke the promises made by previous governments—promises to repay monies borrowed, promises to pay interest on those monies. Most of such people were, of course, non-supporters of its election promises. After disappointing non-supporters are we to interpret this Speech from the Throne to mean that it is going to disappoint its own people—the people who put it into power—the people who believed in its election promises?

The government may reply by saying that it has not been able to carry out its program because of other agencies—the federal government, or the courts, or the constitution. It should be pointed out, however, that no person or organization really falls until it starts to blame some other person or organization for such failure. The first indication to me, and I am a lot of people in this province, that this government had failed came when it began to blame some other agency for its failure.

Those who attended the third annual convention of the Alberta Social Credit League which concluded its session at the Masonic Temple, Edmonton, on Saturday, January 28, apparently recognized that the government had failed. Here is the preamble of one of their resolutions:

"Whereas the necessity for purchasing power in the hands of the people is growing more acute as time goes on; and

"Whereas an ever - growing number of our citizens, through no fault of their own, are entering into winter without the necessary credit to obtain the barest necessities of life; and

"Whereas our premier has stated that we have but a short time in which to establish a sane and humane system of credit;"

Can this government afford to lose the confidence of its own people as it has lost for Alberta the confidence of the people who had confidence in the province before its election—sufficient confidence to lend it money and help in its development? I think not.

SEES EVASION

It is remarkable the extent to which effort is being made to evade the topic of Social Credit and to introduce subjects which have but a most indirect bearing on it and on the provincial situation.

The mover of the address, the member for Sedgewick, dealt at some length with the International gold situation, particularly with Canada's gold position and her export of that metal. He stated that there are no gold vaults in Canada, that all our gold is being exported.

The fact of the matter is, Canada's vaults at the present time—according to latest figures available to me—contain $188,760,233.00 of gold. The whole address of my friend on this subject was based on an incorrect premise, and really has very little direct bearing on the affairs of his constituents.

INCONSISTENCIES

But, of real interest were the remarks of the mover about his constituency and the terrible conditions of the farmers there—and elsewhere in the province. He referred to the farmers as the feeders of the people—those who "wash the dishes and eat the crumbs." He referred to weeds and dilapidated farmsteads. I agree; but did not my honourable friend read in the Speech from the Throne: "It is a matter of satisfaction that the past year has been marked by some improvement in general conditions throughout the province."

How can anyone move the adoption of this address with that statement in it and in so moving it deplore the condition of the major industry in this province.

FEDERAL GOVERNMENT AIDS

Furthermore, what would the condition of this industry be were it not for the Federal Government? Do the members of this house realize what the condition of agricultural Alberta would be if the Federal Government had not set a fixed price on wheat, or if it had set a price of sixty cents per bushel as advocated by the leader of this Government as a "Just" price in his election propaganda?

On pages 29 and 38 of the Social Credit Manual issued by the Government leader we find these passages:

Page 29: "Thus the province will be able to collect a levy that will provide the basic dividends to distribute to the various citizens. To illustrate this let us take a bushel of wheat say at a just price of sixty cents. Fifty-five cents of this is to go to the farmer and will provide the commission on his farm. Five cents will be set aside for the Government levy."

Page 38: "Let us fix the just price on a bushel of wheat. Seed, five cents; wages, nine cents; machine expense, nine cents; insurance, three cents; overhead, wear and tear, ten cents. Total flat cost, thirty-six cents. Elevator and marketing charges, seven cents; commission to farmer, twelve cents; unearned increment, five cents; just price sixty cents."

FIGURES TALK

Imagine conditions in this province had those standards been used instead of Mr. King's. The federal government's fixed price on wheat this year has provided the province of Alberta with funds approximately equal to the 1938 budget and all such funds are in excess of Mr. Aberhart's idea of a "just price" for wheat.

The province produced 143 million bushels. There has already been delivered to market about 114 million bushels. This marketed wheat may cost the federal government twenty cents per bushel, or a total value of $22,800,000.00. The 1938 provincial budget provided for $22,184,904.20.

And this is wheat alone. The mover of the address referred to the varied agriculture of his constituency—the livestock production, the creamery and cheese factory production. The seconder did likewise.

They did not mention that the recent federal government trade treaty increased value of every mature beef animal by $5.00 to $10.00, every horse by $5.00, and opened channels for the marketing of cheese, eggs, butter and similar products. Nearly all of these will enjoy improved trade channels for 1939.

ONLY IMPROVEMENT

The government may reply by saying that it has not been able to carry out its program because of other agencies—the federal government, or the courts, or the constitution. It should be pointed out, however, that no person or organization really fails until it starts to blame some other person or organization for such failure. The first indication to me, and I am a lot of people in this province, that this government had failed came when it began to blame some other agency for its failure.

Those who attended the third annual convention of the Alberta Social Credit League which concluded its session at the Masonic Temple, Edmonton, on Saturday, January 28, apparently recognized that the government had failed. Here is the preamble of one of their resolutions:

"Whereas the necessity for purchasing power in the hands of the people is growing more acute as time goes on; and

"Whereas an ever - growing number of our citizens, through no fault of their own, are entering into winter without the necessary credit to obtain the barest necessities of life; and

"Whereas our premier has stated that we have but a short time in which to establish a sane and humane system of credit;"

Can this government afford to lose the confidence of its own people as it has lost for Alberta the confidence of the people who had confidence in the province before its election—sufficient confidence to lend it money and help in its development? I think not.

SEES EVASION

It is remarkable the extent to which effort is being made to evade the topic of Social Credit and to introduce subjects which have but a most indirect bearing on it and on the provincial situation.

The mover of the address, the member for Sedgewick, dealt at some length with the International gold situation, particularly with Canada's gold position and her export of that metal. He stated that there are no gold vaults in Canada, that all our gold is being exported.

The fact of the matter is, Canada's vaults at the present time—according to latest figures available to me—contain $188,760,233.00 of gold. The whole address of my friend on this subject was based on an incorrect premise, and really has very little direct bearing on the affairs of his constituents.

INCONSISTENCIES

But, of real interest were the remarks of the mover about his constituency and the terrible conditions of the farmers there—and elsewhere in the province. He referred to the farmers as the feeders of the people—those who "wash the dishes and eat the crumbs." He referred to weeds and dilapidated farmsteads. I agree; but did not my honourable friend read in the Speech from the Throne: "It is a matter of satisfaction that the past year has been marked by some improvement in general conditions throughout the province."

How can anyone move the adoption of this address with that statement in it and in so moving it deplore the condition of the major industry in this province.

FEDERAL GOVERNMENT AIDS

Furthermore, what would the condition of this industry be were it not for the Federal Government? Do the members of this house realize what the condition of agricultural Alberta would be if the Federal Government had not set a fixed price on wheat, or if it had set a price of sixty cents per bushel as advocated by the leader of this Government as a "Just" price in his election propaganda?

On pages 29 and 38 of the Social Credit Manual issued by the Government leader we find these passages:

Page 29: "Thus the province will be able to collect a levy that will provide the basic dividends to distribute to the various citizens. To illustrate this let us take a bushel of wheat say at a just price of sixty cents. Fifty-five cents of this is to go to the farmer and will provide the commission on his farm. Five cents will be set aside for the Government levy."

Page 38: "Let us fix the just price on a bushel of wheat. Seed, five cents; wages, nine cents; machine expense, nine cents; insurance, three cents; overhead, wear and tear, ten cents. Total flat cost, thirty-six cents. Elevator and marketing charges, seven cents; commission to farmer, twelve cents; unearned increment, five cents; just price sixty cents."

FIGURES TALK

Imagine conditions in this province had those standards been used instead of Mr. King's. The federal government's fixed price on wheat this year has provided the province of Alberta with funds approximately equal to the 1938 budget and all such funds are in excess of Mr. Aberhart's idea of a "just price" for wheat.

The province produced 143 million bushels. There has already been delivered to market about 114 million bushels. This marketed wheat may cost the federal government twenty cents per bushel, or a total value of $22,800,000.00. The 1938 provincial budget provided for $22,184,904.20.

And this is wheat alone. The mover of the address referred to the varied agriculture of his constituency—the livestock production, the creamery and cheese factory production. The seconder did likewise.

They did not mention that the recent federal government trade treaty increased value of every mature beef animal by $5.00 to $10.00, every horse by $5.00, and opened channels for the marketing of cheese, eggs, butter and similar products. Nearly all of these will enjoy improved trade channels for 1939.

ONLY IMPROVEMENT

Speaker, the only improvement in conditions in this province has been caused by federal policies. Far too often members of this government are critical of the very government which makes it possible for Alberta farmers to carry on at all.

Conditions could be bettered further if advantages could be taken of other Dominion policies.

The seconder of the address, the member for Ledue, referred to the oft-repeated statement that capital is not coming to Alberta, claiming such statement to be incorrect. Time does not permit me to deal in not more than one phase of this subject—the Dominion Legislation on housing and home improvement. That, apparently recognized the total amount of loans approved and the total number of housing units financed under Dominion legislation as to October 31, 1938.

	Units	Amount
Saskatchewan	7	25,000
Prince Edward Island	12	62,614
Nova Scotia	399	1,710,963
New Brunswick	113	461,167
Quebec	1429	6,042,261
Ontario	2988	11,558,733
Manitoba	197	831,083
Alberta		
British Columbia	1127	3,579,207
	6272	$24,695,268

LOW COST HOMES

The increased use being made of the facilities of the Act for financing low-cost homes in the smaller and more remote communities and in the special areas of the larger communities was reflected in the smaller size of individual loans. Of the 361 family housing units financed in October, 383 or over 78% were financed by loans of $4,000 or less; 139 by loans of $3,000 or less; and 84 by loans of $2,500 or less. It is also interesting to note that nearly 90% loans on homes costing less than $2,500 were approved during October, bringing the total number of such loans to 45 for the three months since the National Housing Act came into operation and made this special class of high percentage loans possible.

One very definite promise made by the government prior to its election was that taxation would be reduced. Yet fifty per cent of the address from the Throne may be taken to indicate increased taxation—school units, health services, credit houses, committees and commissions. These services are all very well but they should not be introduced and enlarged beyond the ability of the people to pay for them. Even the Social Credit leader in his manual admits such services "would continue to be secured by a tax."

TAXES GOING UP

In addition to our regular services, we are now going to be taxed for credit houses, according to the address which contains the statement that estimates regarding them will be placed before us at this session. Has the government finally found out that its credit houses are merely a bill of expense, that they are relieving the banks of a type of business they tried for years to escape? If you are going into that business why not do it right—organize a provincial bank and operate it on a reasonable basis.

The question of unemployment and debt have become hardy perennials in the addresses to Alberta's legislature. The time is long past when something really progressive should be done about them.

UNEMPLOYMENT

With respect to unemployment I am quite aware of the demand upon the senior government to take the lead in finding a solution; but when one's neighbor is hungry and out of work a little thought had better be given to his problem right at home. It has long been my opinion that a complete organization—taking in the unemployed, the youth training projects, apprenticeships projects—should be completed on a provincial or even a municipal basis and operated in connection with our natural resources at no greater net cost than we are now paying, and with much greater benefit.

DEBT ADJUSTMENT

With respect to debt and debt adjustment, my opinion is that too little is known about the actual situation in this province. Legislation delaying the payment of debts has been passed; debts have been adjusted; debts have been cancelled; both public and private agencies have played their part. But a serious debt problem still remains and no one in this province at the present time has a definite comprehensive knowledge of it. It is time that the whole debt structure was reviewed and a little order brought out of the chaos of it.

There is no use in the Government referring to the fall of these questions—unemployment and debt—unless it is prepared to do a lot more about them than it has done in the past.

In conclusion, Mr. Speaker, let me repeat what I said a few minutes ago that the people of Alberta, the men on the street, are not satisfied with what is being done, and this address only adds further to their disappointment.

PROPOSAL FOR BANK PARLEY IS ACCLAIMED

Dunning's Plan To Have Canada Bank Official Appear Well Received

OTTAWA, Feb. 13.—Members of parliament who have been contending Canada's economic ills could be greatly alleviated by changes in the government's financial methods today combined the proposal Friday of Hon. Charles Dunning, minister of finance, that Graham Towers, governor of the Bank of Canada and senior official of the bank, appear before the commons banking and commerce committee and discuss the financial methods the bank follows:

"I consider it one of the most important announcements in a long time," said W. A. Tucker (Lib., Rosthern). "For years some of us have been arguing that in the Bank of Canada we have the machinery by which the condition of the people of Canada could be greatly improved if we only used it, but that the government is not making use of the bank to that end.

"For the most part the members of parliament holding different views have ignored our arguments."

SPLENDID IDEA

"I think it would be a splendid idea to have the officials of the Bank of Canada appear before the banking and commerce committee and answer the questions I asked in my speech Friday," said Hon. H. H. Stevens (Con., Kootenay East).

G. G. McGeer (Lib., Vancouver-Burrard) whose speeches urging changes in the government's financial policy have been highlights of recent sessions of parliament, said it was premature to comment on Mr. Dunning's proposal.

John Blackmore, Social Credit leader in the house, said he would welcome such a government policy but would want all the essential information brought to the Commons before it could be decided so the people of Canada could judge for themselves.

"There is too much secrecy, deception and delusion surrounding all our banking and monetary affairs," Mr. Blackmore declared.

Mr. Dunning's proposal was made during a speech by Mr. Stevens on a resolution to give the government authority to borrow $750,000,000 as required to cover bonds when they becoming due or callable and for new expenditures.

BANK BUILDINGS

Mr. Stevens said the chartered banks had greatly increased their holdings of Dominion and provincial bonds. On the other hand commercial loans of the banks had dropped.

Mr. Stevens added:

"The paucity of bank credits to commerce and the heavy holding of government bonds, provincial and Dominion by the banks is the factor of the low per capita circulation of currency in the hands of the public, challenge the study and attention of the best minds in this country because my own feeling is that there is something definitely wrong."

Agree Here

Because Mrs. Roy Penlon dislikes staying home alone she joined her husband in his job of painting flagpoles. As shown here, 450 feet above the ground, doing a pole atop a San Francisco hotel. Penlon says "It's a swell place to settle arguments . . . no one can hear you yell."

PAN-AMERICAN AIRWAYS ASKS OCEAN PERMIT

First Official Step Toward Transport Service Across Atlantic

NEW YORK, Feb. 13—The first official step toward establishment of a United States air transport service across the Atlantic ocean was taken when Pan-American Airways asked the civil aeronautics authority in Washington to approve the carrying of passengers between United States and Europe.

The action contemplated immediate inauguration of the service after the government agency approves selected terminals and the airworthiness of two new four-engine "super-clippers."

Present unofficial predictions are that the first of the super-clippers with 40 sleeping berths, will make the initial flight with passengers within two months from Port Washington, N.Y., to Southampton, Eng., with stops at Botwood, Nfld., and at the mouth of the River Shannon.

"The initial commercial schedule," the company said, "contemplates 24-hour service to traffic centres in Great Britain, via the Irish Free State, and less than 35-hour service to traffic centres in France, via Lisbon, Portugal."

Airways officials have explained recently that the southern route was to be used only when Botwood is "iced in" or in emergencies.

Secession Now Proposed From Northern Ontario

TIMMINS, Ont., Feb. 13—Secession of Northern Ontario from the province was suggested last night by Mayor J. P. Bartleman, Timmins, at a meeting of the association of Northern Ontario municipalities at nearby South Porcupine.

Secession, he said, was the logical channel through which northern municipalities could hope to get proper recognition from the southern part of the province.

Charles Sweet, Whitney township councillor, suggested a boycott of southern Ontario.

The secession and boycott talk followed a discussion of the mines tax question. Municipalities have made unsuccessful efforts to get a larger share of the taxes paid by the mines.

Canadian Bar Meet Aug. 16-18

SEIGNIORY CLUB, Feb. 13.—The council of the Canadian Bar Association decided here Saturday the Association's annual meeting will be held at Quebec City Aug. 16-18. Lord Maugham, British Lord Chancellor, will be the association's guest at the convention, the first occasion a British chancellor has been in Canada during his term of office.

Death Of Mother Recalls Heroic Figure In Famed Arctic Mounted Police

HALIFAX, Feb. 13—Mrs. John M. Fitzgerald, mother of the late Inspector Frank Fitzgerald, leader of the old Royal Canadian Mounted Police's ill-fated "lost patrol," died here Saturday. She was 94.

Principal figure in one of the most dramatic incidents in the history of the famed law enforcement body known now as the Royal Canadian Mounted Police, Inspector Fitzgerald perished 27 years ago in the Arctic with three companions.

The inspector was leading a patrol to Dawson City from Fort MacPherson, far up in the Peel River district, when caught in Arctic storms. In March, 1912, searchers found the frozen bodies of the four policemen, 100 miles from Dawson City.

Dated Feb. 5, 1912, the final entry in Inspector Fitzgerald's diary read: "All moneys in dispatch bag and bank clothes, etc. I leave to my dearly beloved mother, Mrs. J. M. Fitzgerald, Halifax. God bless us all. . . ." It was written with the end of a blunt stick.

A veteran of 23 years' service in the force, Fitzgerald had planned to retire the following year. In the public gardens here, stands a simple plaque to his memory.

BOY ASSASSIN IN FRENCH JAIL PENS HIS DIARY

Jew Who Fired Fatal Shot In Paris Is a Model Prisoner

By GLADYS M. ARNOLD
Canadian Press Correspondent

PARIS, Feb. 13.—Everybody knows the tragic story of Herschel Grynspan, the 17-year-old Jewish boy who will go on trial for killing Ernst Vom Rath, secretary of the German Embassy in Paris on November 7 last.

One day, however, we may read what the unhappy lad thinks himself when the diary he is writing in the Fresnes jail for juvenile offenders is finished.

Visiting the jail a friend learned that no prisoner is more docile and well-behaved than young Grynspan who bitterly regrets the action which has brought such disastrous results to hundreds of his innocent countrymen whom he had wished to avenge.

The young prisoner has transformed his cell into a quite normal atmosphere. Franklin Roosevelt, whom he admires passionately, smiles down from a frame ahead of his narrow bed. Opposite tacked pictures of King George and Queen Elizabeth on his table are portraits of his father, mother and sister. On the side wall is a worn caricature from a Nazi magazine. It pictures a deformed Jew with a hook nose crouching like an animal at bay against a map of the world.

The room is light and clean, having been freshly painted. When the daylight fades a bright centre light permits Grynspan to continue his writing and reading. The guard gave him an old box which he has converted into a crude bookcase. It holds Goethe's Hermon and Dorothea; a number of language textbooks and studies in French literature, a novel and a book written by his lawyer, Henri Schwarz. With papers spread over the table the whole has quite a literary atmosphere.

Grynzspan's routine is the same as that of the rest of the youthful offenders. He takes the traditional French breakfast of coffee and bread; at nine supervised gymnastics; at mid-day and seven o'clock meals with plenty meats of soup, vegetables and meat. Between times he spends long hours writing.

The feeling among Parisians appears to be very mild especially in the light of the events which have followed. Though they admit the shooting is to be deplored and the boy must be brought to justice—more than one citizen described his action as hysterical and the part of a grief-tortured impressionable youth.

TWEEDSMUIR OPENS LODGE FOR SKI CLUB

CAMP FORTUNE, Que., Feb. 13—Lord Tweedsmuir, in English tweeds, a northland parka and high good humor, drove in a sleigh along frozen roads from the top of Gatineau hills Sunday to open the new lodge at Camp Fortune, home of the Ottawa Ski club.

The governor general, an honorary member of the club called himself "probably the worst skier in Canada." He called skiing "one of the most democratic of sports and one that is truly Canadian."

"I only hope I don't burn this lodge down." His Excellency remarked as he bent down to light the stove to open formally the new building 29 miles north of Ottawa. The lodge replaces one destroyed by fire last year.

Chinese Pirates Attack Britisher Twice On Yangtse

SHANGHAI, Feb. 1.—One Chinese was killed and 10 others were reported to have jumped into the Yangtse river and drowned today when the British coastal steamer Alexandra was attacked twice by the same band of pirates.

Five other Chinese were wounded in the attacks, the latest of rapidly increasing acts of piracy in China's Japanese-controlled waters.

The Alexandra rammed and sank one of the two junks used by the bandits, the first time this has happened when the British gunboat Ginat approached.

A few hours later the pirates boarded the Alexandra as she lay at anchor and threatened the British master, J. T. Inch, and members of his crew.

They dismantled the ship's radio and forced the crew to tow their junk 10 miles before releasing the ship.

Engineer Dies

DULUTH, Minn., Feb. 13.—Gwin A. Whitney, prominent marine engineer of New York and Duluth, died last night. He was president of the Merritt-Chapman and Scott Corporation of New York, a leading dredging, salvage and towboat firm, and of the Whitney Corporation of Duluth and Superior, Wis. Whitney was born in Superior.

Floods Kill Forty

JOHANNESBURG, Union of South Africa, Feb. 13—Deaths mounted to at least 40 Sunday in widespread floods which have followed heavy rains in Eastern Transvaal and Southern Rhodesia.

With No Business In Sight Canadian Senate Likely To Take Further Holiday

OTTAWA, Feb. 13.—When the Senate meets Tuesday after an adjournment taken on Jan. 18, it is unlikely any business will be ready for the elder statesmen to tackle. There is nothing on the Senate order paper and no probability is the upper house will have to adjourn again.

With the lengthy debate on the address in reply to the Speech from the Throne in the Commons followed by the debate on the Bren gun contract inquiry, that chamber has no legislation sufficiently advanced to send on to the Senate.

Lack of work has been repeatedly complained of by Senators, particularly at the beginning of the parliamentary session. They have contrasted it with the rush of bills that pour in upon them in the hours immediately before prorogation, and have protested the unfairness of the situation.

"Why is it that for weeks and months we are without work?" asked Senator Raoul Dandurand, present government leader, in a speech delivered in the red chamber in 1934.

"Since 1867 it has been a standing grievance of the Senate that we are idle for months and then overwhelmed with legislation."

During the Bennett regime efforts were made to introduce government legislation in the Senate but this practice has now been discontinued.

BREN DISPUTE TO BE ENDED TEMPORARILY

Vote On Two Motions To Refer Question To Committees to be Taken

OTTAWA, Feb. 13—The prolonged controversy in the house of commons over the Bren gun contract probably will be concluded temporarily today with a vote on two motions to refer the whole question to committees.

A vote will likely be taken on the motion of Hon. H. H. Stevens (Conc., Kootenay East) that the contract be submitted to a committee of the whole house with instructions to consider its conduct etc. Then the house will vote on the motion of Grant MacNeil (C.C.F., Vancouver North) that the matter be given to the public accounts committee for review.

SEVERAL MORE SPEAKERS

Several more speakers possibly will address the house before the debate is finished and the motion put to vote. Private members' business will take up the rest of the day and tomorrow another full-dress debate will open on the Canada-United States trade treaty which the government seeks to have ratified by parliament.

This debate, like the address and Bren debates, probably will be continued by Hon. C. H. Cahan (Con., Montreal St. Lawrence-St. George) has voiced the most vigorous condemnation so far when he charged the agreement jeopardizes the whole empire preference structure.

SENATE SITS TUESDAY

The senate meets tomorrow after an adjournment from Jan. 18 but there is no business from the commons to consider. It is probable the upper house will be forced to adjourn again until the commons passes some legislation that goes to the other chamber.

It has not been decided yet whether the senate railway inquiry will be resumed again this session but some announcement on this matter is expected shortly.

Canada Revenue

OTTAWA, Feb. 13—Total ordinary revenue of the Dominion government in the first 10 months of the current fiscal year was $427,607,805 compared with $436,260,720 in the corresponding period of the 1937-38 fiscal year, according to figures released by the comptroller of the treasury. Special receipts brought the grand total to $438,061,647 compared with $438,028,874.

Value Of Liberty

TORONTO, Feb. 13.—Greater emphasis on the Bible must now be taught in senior schools and universities in Canada, Hon. G. Howard Ferguson, former Conservative premier of Ontario, told Toronto Women Teachers' Association at their annual dinner here Saturday night.

Prophet Passes

VIENNA, Feb. 13—Major Hubert Klausner, who announced the end of Austria last March 11 from the balcony of the chancellery and led the first cheers for Reichsfuehrer Hitler, died today. He was 46.

GRAIN, COTTON PRICES IN INDIA ARE HIT HARD

Acreage Is Increased By Opening Irrigation Scheme

CALCUTTA, India, Feb. 13.—Sind province, whose largest crops are wheat and cotton, has been hard hit by falling prices and mounting supplies to those commodities.

The problem has been made more difficult with the opening of the Sukkur barrage, a vast irrigation scheme. This project has made it possible to cultivate millions of acres which once were desert land. Consequently both wheat and cotton acreage has increased.

What is true of Sind is also true to some extent of the rest of India. In 1937-38 a total of 35,500,000 acres was sown to wheat in India, seven per cent more than the previous year.

Indian wheat has a special, limited market overseas, chiefly in Europe.

Experts say the country will either have to find a larger overseas outlet or increase internal consumption. Large sections of the poorer classes stand in need of more food, but the masses are poor and effective demand is limited. The possibilities of an "eat more wheat" campaign on the lines of earlier sugar and tea "drives" are being canvassed.

The wheat grower is not so badly off as his cotton brother; at least outside the drought areas.

Woman Claims She's Victim Of Dope, Robbery

TORONTO, Ont., Feb. 13.—Minne Yates, restaurant employee, said she was "dopped" and then robbed of $6 while sitting in a theatre here Saturday night. Miss Yates said she felt a burning sensation, then went out somewhere for 10 minutes. She found her purse behind the seat with the money gone.

Girl, 20, Victim Of Roaming Fever

HAMILTON, Ont., Feb. 13—A. E. Eccleston said his attractive 20-year-old daughter, Loretta, found Saturday as a stowaway aboard the giant liner Queen Mary en route to England, was a victim of "roaming fever." He said she left home on two other occasions for long trips and added: "She is a good girl, tidy and industrious and never interested in the boys, but she always wanted to travel."

Hepburn's Health Said Improved By Southern Journey

TORONTO, Feb. 13—Hon. Harry Nixon, acting premier, said today he had been definitely informed Premier Mitchell Hepburn's health had "improved wonderfully as a result of his Australian tour."

"In consequence I am most hopeful that we shall hear nothing more of any desire on his part to retire when he returns," said Mr. Nixon.

FEW MEN GET RICHEST PROFIT U.S. BUSINESS

Goes To Bosses—Not To Millions Who Provide Way

NEW YORK, Feb. 13.—The richest profits of United States business go to the few men who boss it—not to the thousands who own it or to the millions who keep it running—the 20th century fund reported today to President Roosevelt's economic investigating monopoly.

With salaries "as much as $1,000 a day," this comparative handful of executives "on the whole, in good times and bad, fare better than the wage earners or investors," the fund said in summarizing its findings in a four-year study of big and little business.

The report was requested by Senator Joseph O'Mahoney (Dem., Wyoming), chairman of the monopoly committee.

The report did not enumerate the executives who are paid "as much as $1,000 a day," only noting that figure as a "maximum." Of 370 corporations analyzed, however, "one per cent" paid "their first officers" salaries of $200,000 a year or over."

"Somewhat over a third" of the executives got between $25,000 and $50,000 a year; "roughly one third" got less than $25,000 and some got as little as $2,000 a year."

CREW FORCED TO LEAVE SHIP IN BIG HURRY

VANCOUVER, Feb. 13—Clad in the rough work clothes they were wearing when their vessel sank beneath them in Johnstone Strait last Friday, the seven-man crew of the 65-foot motorship Ruth C. disembarked from a coastal steamship here Sunday and left immediately for Seattle.

Captain Larry Olsen, skipper of the little ship that was carrying a cargo of relief corps of groceries and foodstuffs from Seattle to Ketchikan, Alaska, said he and his men had less than five minutes to escape when a swirling tide-rip tilted the Ruth C., shifting her cargo and capsizing her.

He and his companions scrambled into a dinghy without salvaging a single belonging while the Ruth C. disappeared in the tide-ripped waters, sinking in 160 fathoms.

Government Aid

WASHINGTON, Feb. 13—The United States Social Security board said today governmental aid to the unemployed totalled $2,968,705,000 in 1938. The calculation included direct federal, state and local expenditures, and a decrease compared with $2,332,769,000 in 1937.

Worker Picketed

ST. LOUIS, Feb. 13.—Disgruntled unemployed women picketed today for a new purpose. They stalked up and down before the home of a worker who refused to sign up, police said.

The EDITORIAL Page
Alberta's Oldest Newspaper

Edmonton Bulletin

Home Owned Since 1880
Founded By Hon. Frank Oliver

Published every afternoon except Sunday by the Alberta Free Press, Limited, at The Bulletin Building, 9841 Jasper Avenue, Edmonton, Alberta, Canada.
CHARLES E. CAMPBELL,
Owner and Publisher.

IF IT WILL HELP ALBERTA THE EDMONTON BULLETIN IS FOR IT

MONDAY, FEBRUARY 13, 1939

Why Tolerate Them?

The federal superintendent of insurance asks parliament to enact legislation to prevent small loan companies "imposing undue charges" on clients. In language which might be inappropriate in an official, what the superintendent wants is that parliament stop loan sharks preying on the unfortunate who go to them to borrow a few dollars to keep soul and body together, pay a doctor's bill or funeral expenses or meet some other emergency demand.

A bill to do this was introduced at last session but was left on the list of unfinished business when parliament prorogued. There was no indication of opposition from any group or member, and it will doubtless be put through at the present session. That is to be hoped, particularly if the bill is so worded that a "shark" once caught shall never be allowed to go into the loaning business again. Credit-mongers of that type are not needed in any country, and there is no reason why law officers should have to waste time trying to keep them within the bounds of law. The easier, cheaper and more effective way is to put them out of business once and for all when they are identified.

A Ship of Mystery

When the cruiser Devonshire dropped anchor at Minorca it started ripples of interest and wonder in all the capitals of Europe. Its mission apparently was to take aboard representatives of the Spanish Government and the Insurgents, and provide them with detached quarters, free from reporters and interruption, in which to talk about the surrender of the island to Franco—the last of the Balearic group not already in his possession or occupied by Italy.

What additional significance the visit of a British warship for this purpose may have, time will show. That it has some meaning other than a cordial desire to facilitate negotiations is fairly plain; since it would have been more consistent to let the Insurgents and the Government make their own deal there as they are doing elsewhere.

Perhaps the call of the Devonshire was intended as a gentle reminder to Mussolini that the Balearic islands are not at his sole disposal or that of his man Franco. The group lies on the route from France to its African colonies. If a Fascist naval base is to be planted in the Balearics, France may plant another there.

So This Is "Sound Money"?

Claresholm municipal hospital district is to build a new hospital, with money loaned by the Dominion Government at 2 per cent. If money for such purpose is available to one district, it is presumably available to others also. And if municipal hospitals in smaller centres are to be built with cheap federal money, it may be supposed the cities can also get loans for their hospital requirements from the same source and on the same terms.

Hon. Charles Dunning insists that he is a "sound money" man. But, judged by the methods the public have been taught to associate with the term, he is not acting the part. It is a pity his particular brand of sound money policy was not in operation eight years ago when the general crash occurred.

With municipalities already getting 2 per cent money for self-liquidating projects, promised loans at the same rate for ordinary improvements, and offered 2 per cent money for low rental housing, the country is nearer to the goal of interest-free money for public capital expenditures than most monetary reformers can have expected it to be any time during the life of the present generation. If that is Mr. Dunning's interpretation of "sound money" policy, a lot of people belong to the sound money school who have not suspected it.

A Hundred More Taxpayers

Sales of confiscated property last year added $460,000 to the assessable value of taxable property in the city, and added an estimated $20,000 per year to the tax revenue the city will collect in future. Existing property-owning taxpayers, that is to say, will have that much less to pay because their number has been increased by more than one hundred.

The city itself is the largest Edmonton land-owner, and every lot and building it owns is exempt from taxes. All other exemptions put together make up only a small fraction of the city's exemption total, the taxes normally collectable from which other property-owners have to pay. The one clear and certain hope the burgesses have of a reduced mill rate is based on the chance that this city-owned property may be restored to private ownership and thus taken off the exempted list.

Even the unprecedented inducements offered under the Dominion housing scheme have not resulted in this exempt property being bought and improved in any amount large enough to be practically important. Even last year's sales provide an illustration of what the re-transfer of this unproductive property to private ownership would mean; rather than effecting any actual large gain in revenue to the city. For against the property sold must be placed the amount of property placed under caveat and thus marked as being non revenue-producing.

If ten times the amount of city property sold last year could be sold this year, the effect upon civic revenue and the tax rate would be noticeable beyond doubt. There is little or no prospect of this happening unless a veritable house-building campaign gets under way when spring opens. And there is practically no prospect of that unless the city itself fathers a building project of some sort on a broad scale.

The property-owning taxpayer is therefore an interested party in the proposal of the city council to launch a building project under the housing plan. If this is done, he may reasonably expect his tax bill to be reduced as non-paying property comes on the tax list. Otherwise the 54 mill rate will have to stand.

Editorial Notes

Prime Minister de Valera is bringing in legislation to enable him to clamp down on the activities of the Irish Republican Army. His experience some years ago on the other side of the law will stand him in good stead in framing measures to curb the disturbers. With the English police hunting them on one side of the Irish Sea and the Irish police chasing them on the other, the bombers are in fair way to find they have bombed their way into jail.

Hon. H. H. Stevens says the Bren gun contract should not be sent to the public accounts committee because the committee might be partial. No doubt it would be. All parliamentary committees are, more or less. Since Mr. Stevens and Mr. Manion would be on the public accounts committee, it could be no exception to the rule. If they were the only two men on the committee it would be the least qualified of any to claim freedom from partiality.

Fifty Years Ago

From the Files of The Edmonton Bulletin

Sir John Lester Kaye has purchased 50,000 acres of land along the C.P.R. line from the government for $75,000, and an equal amount from the C.P.R. at $1.30 an acre.

Clifford Sifton of Brandon is making a series of powerful speeches about the railway problem.

Forty Years Ago

J. Greer left today for Fort Assiniboine.

J. M. Kaine, accountant of the Calgary branch of the Imperial Bank, has been appointed manager of the South Edmonton branch.

Constable McWilliam of G division has resigned.

Thirty Years Ago

The government introduced a redistribution bill in the legislature providing that Calgary and Edmonton shall each have two members less and that the term of the next legislature shall be five years.

Hon. W. H. Cushing announced that the Bell system in Alberta has been purchased at the price of $675,000.

Twenty Years Ago

Winnipeg: The dominion government proposes to spend $60,000,000 during the coming year on the improvement and extension of the National Railways.

Weimar: Pealing bells announced today that for the first time in their history the people of Germany have elected a political head for their country. Ebert, former saddler and socialist leader, is the new president.

Ten Years Ago

Mexico City: An unsuccessful attempt on the life of President Gil was made on Sunday, when the train on which he was riding was blown up with dynamite.

Bombay: Riots during a week between Hindus and Pathans have resulted in 120 killed and 700 wounded.

London: The city of the Vatican, now recognized by the Italian government, roughly corresponds to the properties granted in the fourth century by the Emperor Constantine.

Calgary: Home well No. 1 came into production Sunday.

Current Comment

No Fireworks

The gloom and pessimism of journalistic and other prophets took a turn for the better yesterday when the much-touted "crisis," said to be involved in Hitler's speech to the German Reichstag, passed off without fireworks.

There was lengthy reference to the question of colonies. There was a note of defiance in the warning to Democracy to let Germany settle her difficulties in her own way. But there was in evidence little of that spur-jingling and hell-roaring Hitler who boldly and arrogantly defied the world in his address in the Sports Palace just prior to Munich.—*Vancouver Sun.*

Democracies Together

There will be no quarrel in the nation with respect to the English or French purchase of planes in this country. Rather will there be applause from our laws permit this collaboration of American skill with the needs of these old allies of ours. But there should be, in our judgment, an increased insistence upon a realistic viewpoint with respect to this collaboration and to the emergency in which the democracies of the world find themselves. Isolated co-operation is not enough in such a crisis. There must be a general exploration of goals and methods and a searching effort to develop not only unity of military plans but a unity of policy throughout the democratic world. All signs point to an increasing tension in Europe and the approach of another crisis comparable to that which reached its climax in the collapse of the allies at Munich. Such tension and such crisis can hardly be avoided as long as the totalitarian states exist. There is all the more reason, therefore, why this country, in resolute defence of its own democratic ideals, should close ranks with its fellow-democracies and for the period of emergency seek to formulate an agreement as to aims and means.—*New York Herald Tribune.*

A German Weakness

The suppression of all critical thought within the country must, in the long run, become a source of weakness. Errors of policy are less likely to be recognized in their early stages, and less likely to be halted before they have become major mistakes. The dropping of Schacht as head of the Reichsbank is symptomatic of the fact that the extremists are purging the last elements of expert knowledge, internal criticism and restraint from the government counsels. As a result, the possibility of edicts and controls that may disorganize German industry becomes definitely greater. The process of socialization in itself involves weaknesses. Rapid socialization, by extremists and fanatics may easily lead to unbalance and very serious weakness. We are dealing, it is true, only with possibilities here, not certainties; but we need not forget that if fanaticism wins victories impossible for cautious men, it also runs risks that responsible men will not assume. As a result, apparently triumphant courses can suddenly change their aspect. The democracies, while coolly bearing these possibilities in mind, must meanwhile take every sensible measure for their own protection.—*New York Times.*

Problem of Too Much Wheat

Strange as it would seem, if we had not become inured to it, the world is faced with the problem of having too much wheat. The statistics of the International Institute of Agriculture and the discussions of the International Wheat Advisory Board this week leave no doubt that this terrible calamity has once again occurred. For the year 1938-1939 the supply of wheat for export is about 1,140,000,000 bushels, and import requirements at 540,000,000 bushels. The price of wheat has fallen from $1.31½ to 64 cents a bushel; and the Wheat Advisory Board is reduced to finding ways out of this crisis of abundance. It is suggested that the only sure way is to restrict production. A more encouraging proposal, to those who even now cannot believe that abundance is an evil, was made by F. L. Macdougall, economic adviser to the Austrian government, who has recently discussed the subject of nutrition more fully in his pamphlet, "Food and Welfare." He suggested that the adoption of more adequate nutritional policies would divert production from bread cereals to protective foods—milk, eggs, fresh vegetables—of which few countries can be said to have a sufficiency. His suggestion is, unfortunately, unlikely to be accepted. Governments, like our own, prefer to go on subsidizing wheat production, though it provokes crisis that can only be cured by the deplorable method of diminishing the production of which the soil is capable.—*The Spectator (London).*

Wanted—A Small-Loan Law

The annual report of the Dominion Superintendent of Insurance tabled in the House of Commons on Thursday contains a recommendation which will, we hope, be acted upon by Parliament at this session.

Mr. Finlayson suggests — recommends, in other words—that there should be "clarifying legislation" to prevent small loan companies imposing "undue charges" on borrowers. Put in less parliamentary language, what the experienced Superintendent of Insurance wants is a law aimed at the suppression of loan sharks. In that desire he must surely have the backing of everybody in Canada except these precious gentry themselves. It is not a question of party or race or language or religion or financial policy or anything but of protecting a multitude of unfortunate people, driven to the verge of desperation for a few miserable dollars to keep alive on, from a swarm of human vampires that batten on their misery. Surely, if there is any legislation to come before the present session that can be described as "for the general advantage of Canada," a successor to the Small-Loans Interest Act of last session comes under that head. The Act in question was not killed, but simply did not arrive at the stage where it could be fully debated and passed before the session came to an end. Warned by last year, those who want this or similar legislation as a weapon against usurers will certainly do everything possible to get the necessary Bill before the House as soon as possible. There will surely be no one on either side of either House who will oppose any such legislation on principle. Detail can be determined in debate and in committee.—*Montreal Star.*

"Interest in the spoken drama is greater than at any other time in recent years."—*Brock Pemberton.*

The Passing Show

By J. S. COWPER

Pierre van Paassen whose special despatches from Europe have been from time to time a special feature of the Edmonton Bulletin has written a book—a part of which he calls "I Can Be Told"—in which he lifts the curtains upon many secrets of European politics. It is an eye-opener in many ways. For Albertans—some of whom will remember Pierre as a youth—the book will have local interest. It was in Alberta that Pierre, who had been intended for the Dutch Reformed ministry by his parents in Holland, had a painful experience with Alberta Methodism which, on the heels of experiences of service in the Great War, led to his giving up hope of a clerical career.

HAS ITS BIRTH IN ALBERTA

His strict Calvinism rent, Pierre cast about him for some new work in life. Journalism seemed to be the least unattractive of several alternatives, so he became a reporter. Since then his work abroad for the New York World, the Toronto Star and as a freelance journalist has made him a well-known figure. You will find it all set out in this portly volume of 520 pages, "Days of Our Years", published by Hillman-Curl at $3.50.

* * *

Some of it is eerie, as when he tells of the big black dog he saw six or eight times in 1930 in a small town in France. Each time it pattered along the floor audibly. It would stop at a whistle and turn round, wagging its tail, just like any ordinary well-behaved dog. But this dog was no ordinary dog. As one looked at it, it would begin to fade, grow fainter and fainter, till it would finally vanish completely, like the cat in Lewis Carroll's "Alice in Wonderland." He tells of many odd experiences.

THE DOG THAT VANISHED

But vanishing dogs were not the only things Pierre van Paassen saw in Europe. He has seen and talked to Adolf Hitler, Benito Mussolini, Georges Clemenceau, the famous Captain Dreyfus, Maxim Litvinoff, Panoit Istrati, Marshal Lyautey, and dozens of other substantial persons in the public eye. He has seen war in Europe and in Africa, and reported events from most of the European capitals, as well as from centres in Canada and United States.

Spain takes up a considerable portion of his narrative, Palestine another portion and Africa a third, with many a side excursion to the Netherlands, France and Canada.

* * *

Here in brief is van Paassen's story, given with much circumstantiality, of why Mussolini was allowed to swallow Ethiopia—not, as is commonly believed, because the League of Nations was too weak to take drastic action against the aggressor, but to repay a debt that France owed Mussolini. In the summer of 1934, says van Paassen, Hitler flew to Venice to confer with Mussolini. There he divulged to Il Duce his intention to mobilize Germany's air fleet forthwith, and without warning make a sudden attack upon France, bombing to smithereens France's great armament works and centres of communication and gassing half the population of Paris to death.

A DEAL BY DICTATORS

Mussolini, says van Paassen, indignantly refused to have anything to do with such a plan of gangster attack upon France. Hitler left Venice in a "huff," returning to Berlin, where Schleicher, Roehm and others had already been done away with because of their opposition to Hitler's plan to make a "sudden death" attack upon unsuspecting France.

Mussolini, on leaving the conference, telephoned a French duke with whom he was lodging on the Lido, and disclosed the Hitlerian plan to him.

Such a friendly act called for grateful recognition by France. Mussolini thereupon embarked upon plans to seize Ethiopia, assured in advance that France would place no obstacle in his path, and would use its influence to prevent the League of Nations from taking drastic steps against Italy.

* * *

The police of Osaka, Japan, have forbidden the performance of "Hamlet" on the ground that it might be injurious to public morale. They feel that the play is uncomplimentary to royalty and that Hamlet's thoughts deviate from the normal and respectable. "Dangerous thinking" is a criminal offence in Japan, especially dangerous thoughts about royalty. When the Duke of Windsor was Prince of Wales, he shocked official Japan by being photographed between the shafts of a rickshaw. A Prince of Denmark who plots to kill the King—the thought must never enter the pure minds of the Japanese. Better to ennoble them with details of the successful slaughter of Chinese civilians for the glory of the divine God-Emperor.

DANGEROUS SHAKESPEARE

Religion Day By Day

By WILLIAM T. ELLIS

THE CHRISTIAN FLOWER

Its real name is the kolausho flower, according to Milady, who found it in Florida; but I call it the Christian flower, because wherever any part of it, even a single leaf, is planted in soil, it grows and produces after its kind. The more it is dismembered, the wider it spreads.

Christians do not absolutely need the congenial soil of church or Christian community for growth. Wherever a true disciple is planted, even though there be no other near, he grows and multiplies. All soils are suitable for his development. He has the principle of spiritual life in himself, and so flourishes in any sort of ground.

That is how the Christian church first grew; and that is how it makes its best growth today.

We thank Thee, our Father, for the self-spreading faith that increases in all conditions, and bears fruit after its own kind. Amen.

Read Matthew 7:15-20.

Incidentally, the result is a definite indication that, however strongly convinced we may be of the fallacy of Social Credit, the fact remains that the unemployed and the hungry are still ready to grasp at whatever economic straw is handed out to them. Stable government may have a heap more common sense behind it, but it certainly lacks the ability to sell itself to the general public.—*Grande Prairie Herald.*

"Defeat brings prudence and concentration; it ennobles and fortifies."—*Havelock Ellis.*

SIDE GLANCES — by George Clark

"I want you girls to watch my driving very carefully, so you can testify in case we get into an accident."

What Is Your Opinion?

This is your column in which to express your views and comment on current events and questions of the hour.

Letters must be brief to ensure publication. Many interesting letters received exceed 300 words and cannot be published.

Writers are asked to restrict their comments strictly to the subject under discussion.

Let us have your letter and your opinion on outstanding events of the day.

We want to know your views.
—EDITOR.

Slow Up Mr. Mars

Editor, Bulletin: In The Bulletin of January 31, references are made, in the course of a speech by Chancellor Hitler, to the fact that "Germany must export, to buy foodstuffs."

The extent to which the peaceful wheat-importer countries of the world may, unwittingly, be building up "war reserves of the bread-grain" in the dictator countries—and at less than the growing costs of the commodity!—is dealt with by the Food Research Institute in the following terms:

"The two Fascist nations (Germany and Italy)," the report said, "have shown anxiety to increase stocks and little tendency to relax restrictions on wheat consumption, in the face of larger domestic supplies. Government-authorized imports into Germany were particularly large and considerably in excess of the year's import requirements for consumption. Practically the only concession made to wheat consumption by the German government has been a change in requirements for admixture of other flour with wheat flour. Last year 7 per cent maize flour was specified for the mix; whereas, since October 1, 1938, 4 per cent potato starch had been required. There can be no question that wheat imports into Germany (excluding Austria) of about 23,000,000 bushels in August—December 1938 definitely exceeded the crop-year import requirements of the enlarged German and Austrian populations"—Journal of Commerce, New York, Jan. 31, 1939.

It is not pleasant to reflect upon the possibility that "world wheat" is being furnished at below-cost prices to the dictator nations, for war reserve purposes? I think the democracies should add the temporary 500 million bushel "wheat surplus" to their rearmament expenditures and ration same out carefully at fair prices. That would slow-up Mr. Mars efficiently.

BAY STREET READER.

Offers Solution

Editor, Bulletin: I wish to bring to your attention a few facts concerning the unemployed.

The said unemployed are the resident public of each province of Canada. Therefore each province is responsible for its own unemployed, and must supply them with work and wages to equalize the profitable price of commodities.

That being true, each province in Canada should have the authority to issue its own free currency through the channels of labor only; to develop the resources of the province, as the sovereign rights are vested in the resident public of each province in Canada, and give employment for them all.

Owing to the present financial system being inadequate to take care of the deplorable state of the unemployed, I consider the above to be the only solution for the present situation.

By operating the above system in each province in Canada I can make the dry areas in the western provinces the most fertile land in Canada by water sprayers operated by electric energy, as the sprayed water is magnetic to oxygen thereby giving life and fertility to the vegetation that surface irrigation can not give. As it can be operated on high or low altitude this system will be of great value to the farming industry throughout Canada.

Other resources of the provinces can be operated by electrical energy such as mining of gold, copper, silver, iron and the like.

Electricity is the most powerful automatic energy in the world today and its magnetic energy is endless, and its value to Canadian industry and provincial resources in employing labor and in giving returns for such labor that will be in the billions.

This will mean that the people will go back to the land where they will have all the convenience that they require in light and heat, and harvest returns that will pass all expectations. This can only be accomplished by rotational farming on a farm beds of 640 acres, as any acreage over 640 acres can not be operated profitably as a rotational farm. The said farm should be divided by a strip of land one hundred feet wide through the centre north and south, also east and west through the centre of the 640 acres and all around the 640 acres planted by trees. The trees will draw moisture out of the atmosphere to vegetation that will create fertility.

Will be pleased to hear from anyone with their candid opinion of the above.

Structural Engineer,
K. STUART,
11333 80th Street, Edmonton.

On This Date

By FRED WILLIAMS

Today is the anniversary of the end of an adventurous voyage as was ever taken by British folk in search of comfort and liberty. It was on this date in 1852 that the schooner Margaret with several hundred Scots from Nova Scotia, arrived at Auckland, New Zealand, after a voyage half round the world.

Originally part of the thousands of Scots forced out of their homeland by the landlords who preferred grouse and other game to human beings, they had reached Nova Scotia under the leadership of a remarkable young theological student, Neil McLeod. He did not find the climate to his liking and he ordered his congregation to gather their effects and travel with him to Ohio, in United States, intending to make his way up the St. Lawrence and so to his planned destination.

But things turned out otherwise. The Ark, on which they travelled, was wrecked by a storm in St. Ann's Bay, C.B., and it looked to them as if it were meant that that should be their home. So they settled down and soon founded a fine community. Years passed. In 1851 a letter came from Australia from one of their number who had sailed away long before, telling them what a fine country there was, how mild the climate and how cheap the land. After a hard journey they arrived in West Australia.

Sunshine Shafts

"The boss called one of his clerks into his private office.

"I have noticed, Johnson," he began, "that you, of all my clerks, seem to put your whole life and soul into your work. No detail is too small to escape your attention. No hours are too long for you."

Johnson glowed with pride and satisfaction.

"Yes, sir!" he asked, waiting for what he thought was coming next.

"And so, Johnson," his employer went on, "I am forced, much against my will, to sack you. It is such chaps as you who go out and start rival establishments."

PROVINCIAL BRIEFS

BONNYVILLE

WHEAT PROBLEMS DISCUSSED HERE

An interesting and instructive lecture was given Tuesday evening in the Century theatre here on wheat and the problems relating to its growth and marketing by officials R. Bennett, L. Normandeau and L. Joly of the Canadien Wheat Pool. During the course of the evening's programme a few reels depicting interesting phases of a crop's journey from producer to consumer were shown. Despite the intense cold a good crowd of farmers was present. A. Roberge, local agent, was in charge of arrangements.

PONOKA

PLEBISCITE FOR PONOKA HOSPITAL PLANNED SOON

Discussion of a hospital for Ponoka featured a meeting following the Chamber of Commerce banquet here recently.

Rev. George Young, acting as chairman, discussed "Why we Need a Hospital in Our Community." He said that the money paid to outside hospitals would be better spent in our community.

Elwyn Bowker, quoted figures on the cost of establishing a hospital here, which would reach the neighborhood of $40,000.

Joe O'Brien in his contribution of "Types of Hospital" an the legal procedure involved said that a community hospital would be a greater asset to the town itself than one controlled by the municipalities or one under a religious organization.

The committee has planned to hold meetings throughout the Municipal districts of Water Glen, Fertile Valley and Ponoka, prior to the plebiscite which they hope will take place in the early spring.

BONNYVILLE

Joseph A. Dubuc, local merchant, was elected to another three-year term as mayor of Bonnyville. He enters his second mayoralty term by acclamation following the withdrawal of Herve Turcotte's nomination Wednesday. C. B. Moreau, local postmaster, replaces B. A. Desaureau, resigned councillor, for the rest of his term.

GWYNNE

Persons from this district attending Youth Training school at Camrose are: Ruby Dole, Irene Herbert, Harold Dole, Norman Herbert, John Henry Mygard, Albert Plum, Kenneth Lofgren, Freeman Lofgren, James Harris, Frederick Lindstrom, Clifford Hilgardner, and Roy Hildgardner.

The planet Uranus was credited with six moons for half a century; it actually has four moons.

Transportation Provided By Snow-plane is Safe and Sure

By JOFFRE DECHENE
Exclusive to Edmonton Bulletin

BONNYVILLE, Feb. 13.—With sub-zero temperature and snow-clogged roads reducing motoring to a minimum, Tony Seguin, local mechanic with a knack for inventing all sorts of mechanical and weird-looking contraptions, is kept hopping all day and part of the night as a consequence of his talent.

Though not the first one to be struck by that particular brainwave, Tony has, after hoarding bits of discarded motors here and there, constructed a highly serviceable snow-mobile or snow-plane. Now he's taxi-ing passengers all over the countryside in his speedy "ground moth."

The snow-plane, which looks like an ant with a propeller attached on the extreme rear of its spinal column, is daily seen pushing its streamlined nose in and out of Bonnyville, blowing clouds of snow dust into the air, as it rushes a doctor to his patient, a business man to a prospective client, a commercial traveller over his sales route, the police to nab a criminal, or a fur-buyer to the haunts of trappers.

"Tony's bug," as it is known hereabouts, is a capable young thing and can attain speeds of over forty miles an hour over a smooth road. With ample space for four passengers, though the heater is only guaranteed to keep one of them warm, this snow-plane bucks at no obstacle. It's wide, smooth runners ondulate gracefully over the biggest snow-drift and just skims over lesser hard surfaces. It goes its best lick, day and night, never serving the ends of justice. With Chief Constable Guimont of the R.C.M.P. as a passenger it'll do anything for Tony—at a price, of course.

"Commodore" Seguin makes anywhere from 50 to 100 miles a day with his silver streak and that's plenty for friend Tony in this weather. No amount of arguing will convince him to attach a pair of wings to his bug and fly it.

WETASKIWIN

Wetaskiwin Woman Passes Suddenly: Funeral Tuesday

Mrs. Ida Katherine Long, wife of George Long, prominent Wetaskiwin businessman, passed away at the Wetaskiwin Community Hospital Saturday afternoon after a short illness at the age of 56 years. Mrs. Long was born at Three Rivers, Mich., and has been a resident of Wetaskiwin for 23 years. She was a chartered member of the Order of the Royal Purple Lodge here. She leaves her husband and one son, Russell Meyer of Wetaskiwin, and two brothers and five sisters all of the Camrose district.

Requiem mass will be held by the Rev. Father P. Moulin Tuesday morning at 10:30 o'clock at the Sacred Heart church. The members of the C.W.L. are meeting at the Campbell Funeral Chapel on Monday evening at 8 o'clock for prayers. Interment will be in the Sacred Heart cemetery.

Merchant Marine Rehabilitation Is Under Way In U.S.

WASHINGTON, Feb. 13.—The Maritime Commission told Congress rehabilitation of the United States Merchant Marine "is definitely under way."

"The long and dangerous decline of our merchant fleet has been checked, the process reversed, and progress forward has begun," the Commission said in its annual report. "Prospects for the return of the American flag to a place upon the seas commensurate with our country's position as a world power are the brightest in many years."

At the end of 1938, the Commission reported, 52 new ships of approximately 425,000 gross tons were under construction. (So far this year the commission has placed orders for 14 additional ships.)

WETASKIWIN

Board Of Trade Elects Officers

Officers for 1939 elected at a joint meeting of the Wetaskiwin Board of Trade and the Kiwanis Club are: president, J. B. Black; vice-president, W. J. Pickard; past president, Rev Ballhorn; secretary, J. Odell. Chairmen of committees with power to add members, are as follows: finance, H. Cutbertson; Sports, Gencers, Mich., and has been a resident of Wetaskiwin for 23 years. She was a chartered member of the Order of the Royal Purple Lodge here. She leaves her husband and one son, Russell Meyer of Wetaskiwin, and two brothers and five sisters all of the Camrose district.

Requiem mass will be held by the Rev. Father P. Moulin Tuesday morning at 10:30 o'clock at the Sacred Heart church. The members of the C.W.L. are meeting at the Campbell Funeral Chapel on Monday evening at 8 o'clock for prayers. Interment will be in the Sacred Heart cemetery.

ROSALIND

Officers who were installed at the recent meeting of the United Church Presbyterial W.M.S., held in Camrose recently include: past president, Mrs. J. Shennan, Killam; president, Mrs. R. H. Elliott, Camrose; first vice-president—Mrs. M. Kerr, Camrose; second vice-president, Mrs. McLennan, Sedgewick; recording secretary, Mrs. W. Scott, Camrose; corresponding secretary, Mrs. J. P. Cuppy, Camrose; secretary of Christian Stewardship and finance, Miss Hazel Hunt, Killam; secretary of mission circles, Mrs. M. M. McLean, Sedgewick; secretary for affiliated C.G.I.T. groups, Mrs. J. V. Howey, Bawlf; secretary of mission on dbsby bands, Mrs. Vaughan, Killam; secretary of temperance and Christian citizenship; Mrs. H. W. Scott, Camrose; associate helpers' secretary, Mrs. R. G. Bowlby, Daysland; supply secretary, Mrs. J. Shennan, Killam; community friendship secretary, Mrs. J. Mavor, Daysland; literature secretary, Mrs. D. H. Wilson, Killam; Missionary Monthly and World Friend secretary, Mrs. W. J. Moore, Daysland; press secretary, Mrs. H. R. Ashley, Rosalind.

Delegates to Conference branch meeting in Calgary, March 21 to 24 will be Mrs. W. H. McLeod, Camrose, Mrs. W. Moore, Daysland, Mrs. D. H. Wilson, Killam, Mrs. R. H. Elliott Camrose.

WETASKIWIN

Funeral service was held on Friday at 2:30 p.m. for William Frank Hale Montgomery, who died at the University hospital, Edmonton, on Tuesday after a short illness. He was born at Bedeque, Quebec, in 1878 and had been a resident of Wetaskiwin for nineteen years. Mr. Montgomery was a partner in the Star Store here and also in the Montgomery fox ranch.

Surviving are his wife, two daughters, Marjorie who is attending the University of Alberta, Dorthy at home; one son, James, of Cobalt, Ont., one brother, Hugh J. Montgomery of this city; and one sister, Mrs. Bowden of Vancouver. Rev. Rowan Binning officiated, while Rev. Carr of Lacombe assisted him.

Honorary pallbearers were: C. H. Russell, C. W. Wallin, Chas. Boyer, B. D. Howatt, Dr. O. A. Christian and J. E. Fraser. Acting pallbearers were: Walter Craig, G. M. Greenan, Percy Stanley, Harold Casey, William Walker and J. W. Ridley.

SYLVAN LAKE

Last rites for Arthur Fletcher Cobb well-known merchant who died Sunday in the Red Deer hospital, were held Thursday in the Memorial Presbyterian church, where Rev. A. A. Sinclair officiated. The Memorial Church choir of 20 voices under the leadership of Mrs. R. E. Dodds led the hymns and Percy Duffield sang a solo. Interment was made in the Red Deer cemetery. Pallbearers were: M. Elle, E. Holsworth, R. Speedie, A. B. Wulkinson, L. M. Colpitts, and F. L. Appleton.

Democracy In New Zealand Forms Subject Of Address To Women's University Club

"The people of New Zealand believed in democracy and the government is trying to make democracy a living thing by extending it to the academic field, thereby taking it into the homes of the people," thus interestingly Miss Mary Crawford brought her engrossing survey of "Democracy In New Zealand" to a conclusion on Saturday afternoon when she addressed members of the Women's University Club at their meeting in the Medical building.

Mrs. F. C. Butterworth, president of the club, presided during the afternoon and introduced the speaker, Miss Crawford spent some time visiting and studying conditions in New Zealand during the past summer.

PREVENTING EXPLOITATION

Method of this extension of democratic principles and beliefs into the very homes of the people, the speaker stated, is by "preventing the exploitation of the nation's resources or its human resources through a measure of control.

Dipping back a few years into the history of the country, Miss Crawford said that following the depression years of the eighties, there was a farmer-labor alliance which kept a progressive government in power and gave New Zealand 20 years of an advance in social legislation under the popular leadership of Richard Seddon.

In 1935, said Miss Crawford, the Labor government swept into power with 52 out of 80 seats in the government. She then went on to view New Zealand after its three years of Labor government.

PROGRAM OF PUBLIC WORKS

An extensive program of public works was initiated, an Employment Placement Bureau was set up to fit people for jobs, and in three years have reduced unemployment to 8,000 and 8,000 unemployable. Pensions have been increased, and additional pensions begun for the blind and the invalided, for soldiers' widows, and for other unfortunate classes, she said.

Education took on a new lease of life. The number of teachers has increased and huge sums of money have been spent upon the spread of free education. There has been an advance in building.

Where did the money come from, the speaker questioned. They saved interest by creating their own money to represent the assets they acquired, they refunded debts at a lower rate of interest. By these methods they increased the purchasing power of the people and set money to work for the people. True, the speaker said, the cost of living rose, but so did wages and the income of democracy implies, that New Zealand has made the strides forward she has, Miss Crawford finished.

TEA HOUR

Tea was served in the common room following the meeting, and the tea table was set with a bouquet of spring blossoms. Mrs. A. J. Lougheed, convener of tea arrangements and had to assist her Miss J. Magers, Mrs. W. M. Grant, Mrs. Alan Henry, Mrs. W. Dixon-Craig, Mrs. H. A. Gilchrist, Miss M. Townsend, Mrs. G. W. Gorman, Mrs. D. A. Hansen, Mrs. G. C. Gray and Mrs. J. A. Kelso.

Many Guests Attend Hotel Supper Dance

SHOUTS of Indian children at play or war whoope of brown skinned braves as they swooped down onto the encampment of a rival tribe would have to take second place to the din caused by supper dancers in the Macdonald hotel on Saturday evening when they participated in the latest of the novelties, The Injun.

Painted feathers and beaded costumes of the Indians found, however, no echo in the formal attire of the guests, as the moving through the steps of the dance were lads and lasses dressed in the perfect of party frocks and most formal of men's evening attire.

SETTING

Supper tables lit by the flame of tapers and centered with flowers arranged around the outside of the dancing floor, provided an attractive background for the affair. Valentine novelties, hearts, cupids and favors added their notes of color to the festive appearance of the salon.

Countess of Bessborough, I.O.D.E. members sponsored the party.

Noticed among the dancers were the following: Mr and Mrs. Frederick C. Sherman, Mrs. Sherman stunning in a formal gown of black, with pretty velvet bows of ribbons in her blond hair. Mrs. Clare Dowdell, lovely in gleaming white satin dancing with Mr. Dowdell. Miss Sylvia Charlesworth, very regal and charming in a Grecian gown of white crepe dancing with Mr. Stanley Chambers; Mrs. Edward Hitchin in a pretty mauve net frock with Dr. Hitchin, guests at the table of Mr. and Mrs. Roger Roscoe; Miss Ann Breda Evans dancing with Mr. William Woods, and dressed for the occasion in a gown of black with silver trim, a flower at her throat and silver straps on her gown.

BRIDE AND BRIDEGROOM

Mr. and Mrs. Rodney Pike, a recent bride and bridegroom were present. Mrs. Pike is the former Miss Margaret Sutton and chose a formal gown of blue, made with swirling skirt banded in piping of velvet; Miss Billie Fitzsimmons, charming in rose, dancing with her escort, Mr. Herbert Hopson; Mr. and Mrs. Stan Moher sailing happily to little Cora Styles. Others present were Mrs. W. Sutherland, Mrs. J. Murdoch, Mrs. W. Grantham, Mrs. L. Bryn, Mrs. W. Williamson, Mrs. D. Robertson, Mrs. W. Earle, Mrs. B. Willson, Mrs. D. Grant, Mrs. P. Elliott and Mrs. M. M. Elliott.

Mrs. W. Hounten will be a tea hostess on Thursday afternoon when members of the St. Faith's W. A. entertain at her home at 11737 89 street. Guests will be received between the hours of three and half past five o'clock by Mrs. G. Baker and Mrs. T. H. White while those assisting in the dining room will be Mrs. W. Pattison, Mrs. W. McNeil, Mrs. D. Barber and Mrs. W. Mann. A table of home cooking will be in charge of Mrs. R. Neil.

• • •

At the meeting of the Women's Conservative Association held one day recently, plans were made to participate in the Dr. Manion supper party to be held in Edmonton on Friday, February 17. Forty such parties throughout the province will be arranged on that evening, when transcriptions of Dr. Manion's speech in Ottawa last week will be heard. Mr. D. M. Duggan, conservative leader for the province of Alberta will be guest of honor and speak briefly. Other guests of honor will be Mrs. E. T. Willis, of Manitoba, Mr. J. G. Diefenbacker, of Saskatchewan and Mr. B. L. Maitland of British Columbia who will also speak. Mrs. T. D. FitzSimon presided at the meeting.

• • •

Entertaining a number of children at supper and later an enjoyable concert, the Lady Strathcona lodge number 138 L.O.B.A. and the Strathcona lodge number 1654 L.O.L. arranged an attractive Valentine party in the Orange hall, 84 avenue recently. Games were played after supper, followed by a concert, in which those taking part were: Billy Lockie, Marion Murray, Audrey Skitt, Billy Martin, Nellie Hodgson, Faye and Kenneth Miller, Margaret Jardine, June Sigsworth, Evelyn Gerrard, Mary Floyd, Lois Martin and Miss E. Currie. Mr. W. H. Martin acted as chairman during the concert and Mrs. J. Adamson, Mrs. Rose Copper, Mrs. E. Figg, Mr. W. B. Martin, Mr. Jack Myler and Mr. E. N. Hodgson were in charge of arrangements.

• • •

Wednesday afternoon of this week has been the day chosen for an attractive tea party at which members of St. Paul's W.A. will entertain at the home of Mrs. T. C. Griffiths, 14628 Stony Plain road. Hours of the tea will be from three o'clock until six, and Mrs. G. B. Thorn has been asked to preside at tea, and members of the W.A. will assist with the passing of tea. Mrs. A. F. Nicholls and Mrs. Murray are in charge of a table of home baking.

• • •

Interested mothers are reminded of the weekly class in pre-natal instruction arranged each Tuesday afternoon, by the Victorian Order of Nurses. The meeting will be held in the Bissell Memorial Institute between the hours of half past two o'clock and half past four o'clock. Miss Mae Deane-Freeman is in charge of instruction.

• • •

Members of the Calder Handicraft Guild entertained at a delightful Valentine luncheon recently honoring Mrs. J. A. Clarke, president of the Federated Community League, handicraft guild, Miss Jessie Montgomery, president of the provincial Handicraft Guild, Mrs. J. Boyd McBride, president of the Edmonton branch of the Canadian Handicraft Guild and honorary members, Mrs. Richard Proctor, Mrs. J. K. Hill and Mrs. Sydney Wood. Mrs. W. G. McConachie, president of the guild presided at lunch following which Miss McCallum demonstrated how to make bound button holes, bags and ski belts. At the affair Miss Montgomery, Mrs. McBride and Mrs. Clarke were made honorary members of the Calder guild. In charge of arrangements for the affair were Mrs. Young, Mrs. S. Foster, Mrs. S. Moore, Mrs. H. Porret, Mrs. E. Brown, Mrs. G. McElroy, Mrs. Bertrand, Mrs. A. R. McKay and Miss E. Driscoll.

• • •

Mrs. A. H. Rogers will be the interesting guest speaker at a meeting of the Edmonton Women's Institute on Tuesday afternoon. To be held in the Y.W.C.A. the meeting will commence at half past two o'clock.

Sonnysayings

Drandpa is gibin' me a penny a day so I kin learn, "a penny saved is a penny earned." I got six now in my pants pocket and I kin hear 'em jingle ever' step I take.

Hearts And Flowers

If you hope she'll chuckle over the Valentine corsage you send, have the florist attach a plump little Cupid with a silken noose around his neck to indicate that your heart is hers. This corsage is of sweetheart roses, forget-me-nots and carnations, with matching carnations for her hair.

St. Valentine's Day Motif Provides Gay Setting For Club Victorian Party

Cupids winking mischievously and piercing scarlet hearts with their love darts formed a gay setting for the Club Victorian's Valentine party in the Masonic Temple on Saturday evening.

ENTERTAINMENT

Intermission entertainment was delightfully supplied by little Miss Betty Langille, who sang and danced and Master Harold Jones, who presented an amusing specialty dance.

Committee in charge of arrangements included Mrs. I. Baker, Mrs. R. Chisholm, Mrs. E. Wentworth and Miss Helen Jean.

Guests present included Mr. and Mrs. Gordon Rowswell, Mr. and Mrs. Martin Goodall, Mr. and Mrs. D. Gillespie, Mr. and Mrs. M. Norman, Mr. and Mrs. K. O'Neill.

Mr. and Mrs. C. Werner, Mr. and Mrs. George Hill, Mr. and Mrs. H. Jones, Mr. and Mrs. W. Agnew, Mr. and Mrs. E. Wentworth.

Mr. and Mrs. W. D. Check, Mr. and Mrs. R. Chisholm, Mr. and Mrs. S. Glazier, Mr. and Mrs. J. Smith, Mr. and Mrs. G. Mellon, Mr. and Mrs. A. Mansell, Mr. and Mrs. D. Gordon.

Mr. and Mrs. J. Thomas, Mr. and Mrs. G. Birch, Mr. and Mrs. Hamilton, Mr. and Mrs. J. Cooper.

The Misses Jeanne Julien, Thelma Roberts, M. Stevenson, Bessie Hudson, D. Golden, Marion Begory, Mary Simpson.

The Misses V. Rickett, Ethel Kay, Helen Ramsey, Marion Brown, Madaline Greene, Margaret Munro, M. Hunter, Gladys Penn, Eleanor Wood, Jean Walker.

The Misses Edith Hughes, Hilda Hughes, May Friar, M. Brown, Edan Newton, C. Mayhew, Ruth Hamilton.

The Misses Jessie Hall, Edna Giles, Olga Beirsch, Marjorie McRae, Olga Wilkie, Dorothy Gladden.

Messrs. Jack MacDougall, J. Martin, T. Dane, G. W. Campbell, S. Ramsey, R. Robinson, D. Lomas, F. O'Neil, F. D. Conroy, L. Telford, A. Johnston.

Messrs. Paul Mabee, D. Hunt, T. Brown, Harold Kent, K. Wood, H. Lang, W. H. Rowland, J. Fraser, L. Larson, D. Nelson, S. Tomlinson, L. Simpson.

Messrs. H. Sanborn, V. Sanborn, C. Steeves, I. Fogarty, D. Fowler, G. McHaffie, L. Taylor, C. Basager, F. Webber.

Messrs. M. Newman, E. Ward, B. White, R. Baker, Louis Trudel, E. Hewitt, Wilfred Challenger, Lloyd Schaefer, Roy Fawcus, and others.

Y-Amis Club Are Hosts At Dancing

ATTRACTIVE decorations in the Valentine motif lent a festive appearance to the Y.M.C.A. gymnasium on Saturday evening when members of the Y-Amis basketball club were hosts to a large number of guests at dancing.

Novelties and balloons added to the gaiety of the party, which was held in two gymnasiums with two orchestras in attendance.

MASTER OF CEREMONIES

Mr. Frank Richard, coach of the club, acted as master of ceremonies and members of the club who assisted with arrangements included Mr. Robert Robertson, Mr. Frank Hazlett, Mr. David Laughlon, Mr. Ralph Hollingsworth, Mr. Stanley Garside, Mr. D. McIvor and Mr. Bryant Richards.

DANCE GUESTS

Among those present were the Misses Lois Seward, Margaret Clark, Doreen Graham, Joan Paterson, Betty Cline, Marion Currie, Barbara Clewer, Barbara Beckett, C. Johnston, Doris Mather, Margaret O'Dwyer.

The misses Marcia Garrett, M. Frizzell, Jean Wigham, June Walkinshaw, Myrtle Cameron, Enid Bruce, Mary Moore, Clora Geggie, Bunty Sutherland.

The Misses Lucille Weir, Ethel Oyler, I. Dunbar, Dorothy Hamm, Hilda Fisk, Peggy Martin, Ruth Carse, Margaret Carrington, Lorna Alexandre.

The Misses Frederick Hiles, Patricia Brownlee, Helen Empey, Thelma Bateman, Marion Cameron, C. Vint, W. Pringoque, Mary Allen, Patricia Blackie.

The Misses Lenore Wager, Barbara Woodhead, Joy Brown, Phyllis Frizzell, J. Dunbar, P. Crasier, Mary Graham, Muriel Williams, Joan Stirling, Viola Crawford, Ruth Stregge.

Messrs. Norman Ross, H. Garner, George Mowat, J. Piper, J. Clark, J. Blackmer, M. Marder, Bryce Rotzer, Arthur Boileau, S. Blackie, Jack Sproule.

Messrs. W. Metray, Jack Oyler, James Young, B. Malinson, Rene Boileau, Max Stewart, W. Webster, Richard Inkpen, Harry Kirkland.

Messrs. Lovey Craigldell, N. F. Allbright, George Marion, Gordon Larson, Harvey Porter, Mr. J. K. Hill and Mr. Bryant Richards.

"Y" Notebook

St. Valentine's Day will be marked by members of the Merry Makers Club at the Y.W.C.A. when they entertain in the clubroom on Tuesday afternoon at five o'clock. Members are reminded to bring refreshments. Miss Betty Childerstone, Miss Jean Barrington and Miss Norma Bryant are in charge of party arrangements.

• • •

Beta Pi Gamma members are bowling at eight o'clock on Tuesday evening and will meet at the alleys in the Recreation building at half hour. Refreshments will be served later in the "Y". Executive members are asked to meet at half past seven o'clock in the "Y" building.

Harvey Porter, M. Douglas, Lorne Dunsworth, Philip Reeves, Gordon Gainer, Jack Robertson.

Messrs. Harry Cochrane, Rex Cowan, A. Kosakwich, Brian Jennings, Lloyd Lovseth, James W. Hemion, Douglas Barry, Harold Hinkler.

Messrs. D. Lyon, Robert Reid, D. Deane, Nels Follmer, Harvey Crawford, K. Collins, George Stuart, Roy Johnston, Robert Walker.

Messrs. Norman Nielson, John L. Fonger, R. Pettit, F. K. McKinley, M. MacCrimmon, B. Paterson, George Cunningham, L. Beauchamp, R. Rankin, W. R. Terwillegar, W. A. Tennant, S. R. Kaufman.

Messrs. Robert Clarke, Gordon Bentley, H. Banks, C. R. Burrows, Larry Superchuk, Arnold Harold Pearson, V. Jamieson, A. Segal, Jack Hawkes, B. Clarke and others.

St. Faith's W.A. meeting in the parish hall, Wednesday, at 2.30 p.m.

Strathcona Presbyterian W. M. S. meeting in the church Tuesday at three p.m.

Marion Turner Is Bride Of Ray Fossum

CHARMING west end home of Mr. and Mrs. J. S. Turner, effectively decorated with sunshine yellow daffodils and carnations, was the setting for a lovely ceremony on Saturday evening when their eldest daughter, Marion Turner, exchanged vows of marriage with Ray Fossum, of Edmonton, son of Mrs. Fossum and the late Mrs. Fossum of Oslo, Norway.

Rev. C. S. Lyslig officiated at the ceremony at the hour of seven o'clock.

For her wedding the bride chose a graceful frock in palest blue of taffon with full skirt and short puffed sleeves. Her accessories were also in blue and she wore a corsage of pale pink carnations.

Attending her sister as bridesmaid, Miss Olive Turner was becomingly dressed in wine moire made with a full flaring skirt and tight fitting bodice. Her accessories were in harmonizing tones and she wore a corsage of red and white carnations.

Mr. Jack Prior supported the bridegroom as best man.

Following the ceremony a reception to about fifty guests was arranged at the bride's home. Receiving in the ball party Mrs. Turner was smartly gowned in a pale pink suit with matching accessories.

Laid with an ecru lace cloth, the bride's table was graced florally with daffodils and centred by a three-tiered wedding cake.

Mr. and Mrs. Fossum will make their home in Edmonton.

Community Leagues

CALDER

Mrs. Day will give instruction in making footstools at the next meeting of the handicraft guild of the Calder Community League, which is to be held on Wednesday, February 22. The meeting will commence at half past seven o'clock.

• • •

WESTMOUNT

Honors at the whist party held in the Westmount Community Hall at the week-end went to Mrs. A. Ottman, Mrs. E. Briggs, Mrs. I. Williams, Mrs. J. B. Gillies, Mr. A. Blanchard, Mr. K. Heller, Mr. A. Winters and Mr. C. Boldvin.

Dancing was arranged later in the evening.

• • •

CALGARY TRAIL

Ladies of the Calgary Trail Community League will meet in the community hall on Wednesday afternoon at two o'clock.

Women In U.S. Blame Their Government Partly For The Failure of The League of Nations

"I heard a great deal about the League of Nations in Washington and I felt that many people in the United States felt it should be resuscitated," Miss Mary Bollert, dean of Women of the University of British Columbia, who has just attended the Washington conference on "The Cause and Cure of War," told members of the Calgary Women's Canadian Club which met one afternoon recently in the Palliser Hotel.

"The American women were very frank in saying that they thought it was largely the fault of the United States that the League of Nations had failed, that being such an important country economically, its membership in the League would have enabled Britain and France to take a firmer stand," said the speaker.

Miss Bollert, who is president of the Pan Pacific Women's Association, said that both at the Washington conference and amongst women of the Pacific coast she found a growing consciousness of the need for a sense of collective security and a feeling that there must be collective responsibility.

"I think every woman should belong to some peace organization," said Dean Bollert. "As far as abolishing war goes—we haven't done much. It's hard to break an established custom and the world has become used to fighting as a method of dealing with differences."

WIDER REPRESENTATION

None the less the Pan Pacific Women's Association had done much to strengthen the confidence of women in the Pacific zone, said the speaker, and she urged that more women of Alberta and the eastern provinces would attend the conference which is to be held in New Zealand in January, 1940.

At present the Canadian delegates are preponderantly from the province of British Columbia. Problems of the Pacific concerned the rest of Canada almost as much as they did British Columbia, said Miss Bollert.

Personal responsibility and collective responsibility were the two things that had to be faced. Each woman had to face the question of personal responsibility for herself; the women of each nation had to face the responsibility of their own unit for world peace.

For example said the speaker, what was to be the attitude of neutrals? Mrs. Roosevelt, wife of the president, had said at a conference dinner that there was no real neutrality since neutrality really favored the aggressor nation.

These were hard problems to decide but one thing was sure they would only be worked out by being faced and by doing something about them, said Miss Bollert.

Edmonton Women's Institute meeting in the Y.W.C.A. Tuesday at 2.30 p.m. Mrs. A. H. Rogers will speak.

the social round . . . .

Mr. and Mrs. Bert Cairns who have been visiting in the city for a short time, the guest of Mr. and Mrs. A. W. Cairns, are leaving in mid-week to return to their home in Toronto. Mrs. Cairns is the former Miss Mary Cadzow.

• • •

Miss Margaret Irving of Calgary was a week-end visitor in Edmonton, a guest at the Delta Gamma house in Garneau.

• • •

Visiting her daughter Miss Lorraine Colgrove, a student at the University, Mrs. R. J. Colgrove of Calgary is spending a few days in the city.

• • •

Mrs. D. M. Duggan was a dinner hostess at the week-end, entertaining in honor of Mrs. C. Davidson of Vancouver, who is visiting her daughter Miss Elise Davidson, Berkeley Apts.

• • •

Round Table club members and their friends were entertained on Saturday evening when Captain Franklin Young was host. Early in the evening guests met at the home of Mr. and Mrs. Rodney Pike in the Annamoe Apartments, and later attended the supper dance in the Macdonald hotel ballroom. Other guests present were Miss Ann Breda Evans, Miss Peggy O'Connor, Miss Frances Smith, Miss Dorothy Lowey, Mr. William Woods, Mr. Jack Washburn and Mr. Jack Dining.

• • •

Garneau home of Mrs. H. J. Wilson, 11152 88 avenue will be the setting for a Valentine tea party on Friday afternoon when members of Holy Trinity church W.A. are the hostesses. Guests will be received by Mrs. G. G. Reynolds, Mrs. Wilson and Mrs. H. C. Pettet. Mrs. C. R. Manahan and Mrs. W. B. Chamberlain are in charge of arrangements and those who have been invited to pour tea are Mrs. A. H. Petch, Mrs. G. N. Freeze, Mrs. F. C. Jamieson and Mrs. H. Wilson. Servitleurs will include Mrs. R. Molloy, Mrs. H. Saunders, Mrs. B. Saunders, Mrs. P. D. Fowler, Mrs. G. Benson, Mrs. W. T. Bull, Mrs. P. F. Flowers and Mrs. J. Middleton. Home cooking table will be under the charge of Mrs. H. E. Roberts and Mrs. F. Lawton.

• • •

Making arrangements for their annual dancing party, members of the Edmonton Riding club meeting at the home of Miss Norma Russell one evening at the week-end named Mr. Jack Morgan, Miss Erma Conley, Miss Gretta Boyle, Miss Hazel Brown and Mr. Andrew Hall to supervise arrangements. The party will be held in the Masonic Temple on Saturday evening of this week.

• • •

In compliment to her sister Miss Hilda Patterson, who is leaving at the month's ending for Regina, Miss Eleanor Patterson entertained charmingly at the tea hour on Sunday. More than fifty guests called during the afternoon. Laid in white lace and effectively graced with daffodils and other spring flowers, the tea table was lighted softly by blue tapers. Assisting in serving the guests were Mrs. A. Patterson, Mrs. Wilbur McNabb, Mrs. Gordon Marshall, Miss Patricia Page, Miss Alice Greenlease, Miss Frances Payle, Miss Mabel Smith and Miss Beatrice Crossley.

Stitches In Time Give Hint Of Easter Chic

If Milady Can Crochet She May Have Several New Easter Bonnets

NEW YORK.—The woman who can crochet will be able to have several Easter bonnets. Hats are exceptionally simple to make and patterns for even the nicest models, such as the one shown here, cost very little. This one, for instance, can be made for about a dollar.

Seven balls of No. 5 pearl cotton are required. Also a steel crochet hook No. 8 and three ¼ yard strips of chiffon in contrasting colors. The model is steel blue with red, yellow and black chiffon, but you can, of course, choose your own color scheme.

These directions are adaptable to any head size:

Gauge: 8 sts make 1 inch; 12 rnds make 1 inch. Starting at tip of crown, ch 2 and make 8 s c in 2nd ch from hook.

Second round: 2 s c in each s c around (8 s c increased). **Third round:** S c in 1st s c; insert hook at base of next s c and finish as for an s c (a long s c). * S c in next s c, long s c in next s c. Repeat from * around.

Fourth round: S c in each s c. Increasing if necessary to keep work flat. The last 2 rounds constitute the pattern. Repe at these 2 rnds alternately, increasing when necessary on the s c-rnd to keep work flat until piece measures 3 inches in diameter.

Work 12 rnds without increasing. Continue in pattern, increasing 2 s c at equal distances apart on 13th rnd—to increase on pattern rnd, make 2 s c in 1 s c, being sure to keep in pattern around; on the following rnd, make increases directly above those of previous rnd—3 s c on 15th rnd, 4 s c on 16th rnd, 5 s c on 17th rnd, and 6 s c on each of next 6 rnds.

24th to 49th rounds inclusive: Work without increasing. Then inc. 4 s c on 50th and 51st rnds; 6 s c on 52nd and 53rd rnds; 8 s c on 54th and 55th rnds; and 10 s c on 56th, 58th, 59th and 61st rnds. Piece should measure 21½ inches in circumference, for 21½-inch headsize. For a larger headsize, add a few more increase-rnds.

62nd to 78th rnds inclusive: Work without increasing. Ch 1 to turn at end of last rnd. Do not break off, but work brim as follows:

Brim: first round: S c in each s c around, increasing 10 s c at equal distances apart. **Second round:** Work in pattern without increasing. **3rd to 13th rounds inclusive:** Work in pattern around, increasing 10 s c on each rnd. Now continue without increasing until brim measures 2 inches. Fasten off.

Finishing: Tuck in top of crown to depth of ½ inch. Steam hat thoroughly, shaping in the hand until an even surface is achieved. Wet brim and turn up. Allow to dry thoroughly. Roll raw edges of chiffon. Braid enough to go around crown of hat. Join at side, and allow ends to fall over edge of brim.

Here's a chic spring bonnet that you can crochet in your spare time between now and Easter. Make it in a shade which contrasts with or matches the street ensemble you intend to get and trim it with braided chiffon in three colors.

Wife of Violinist Is A Cooking Virtuoso

By MRS. GAYNOR MADDOX

Mrs. Mischa Elman, wife of the eminent violinist, plays second fiddle to no one when it comes to cooking. Butterscotch rice pudding is one of her illustrious husband's favorites. So is apple torte.

BUTTERSCOTCH RICE PUDDING
(Serves 6)

Two tablespoons butter, 3 tablespoons brown sugar, 2 cups hot milk, 2 tablespoons gelatin, ½ cup cooked rice, ½ pint cream (whipped).

Work together the butter and brown sugar in a pan on the stove. Remove the pan when the butter and sugar are nicely mixed and add the hot milk, the gelatin and the rice. Stir thoroughly. When mixture begins to thicken add the whipped cream. Serve with this sauce:

SAUCE

One and one-half cups hot milk, 3 eggs, 2 tablespoons sugar, 1 cup whipped cream.

To make the sauce, beat eggs slightly, then add hot milk, stirring constantly in the top of a double boiler. Cook for a few minutes. Add the sugar. When the mixture has thickened, remove from stove, cool and add the whipped cream.

APPLE TORTE
(Serves 12)

Seven green apples of uniform size, 6 tablespoons sugar, 2 tablespoons butter, 6 eggs, 1 pint of sour cream, 1 tablespoon vanilla, ½ teaspoon cinnamon, sugar to taste, 3 cups finely rolled zwieback.

Peel the apples and cut in eights. Cook apples, sugar and butter together until apples are soft. Beat the eggs, add the sour cream, vanilla and cinnamon, and a little sugar to taste. Pour this mixture over the cooked apples and cook together until thick. Remove from stove.

Line the bottom of a well-buttered spring form with a layer of zwieback. Dot with butter. Pour in apple mixture. Bake for one hour in a moderate oven (350 degrees F.). See that the crumbs stick to the side of the pan before removing.

Tomorrow's Menu

BREAKFAST: Stewed dried apricots, dry cereal, ready to mix griddle cakes, honey, coffee, milk.

LUNCHEON: Fried tomatoes with bacon, French bread, butterscotch rice pudding, tea, milk.

DINNER: Tomato juice, kidney saute, spoon bread, green peas, lettuce and grapefruit salad, Mischa Elman's apple torte, coffee, milk.

Home-made Bleach Will Lighten Beauty Worry

By ALICIA HART

If your skin seems to be slightly darker than it was last fall, you may want to bleach it a bit between now and time to buy new spring cosmetics. Simply decide on a bleaching preparation, then use it once a week.

Among the best homemade bleaches are plain fresh lemon juice and a mixture of half buttermilk and half lemon juice. Clean face thoroughly before using either. Pat on the bleach, let it dry, then rinse off with lukewarm water, followed by ice cold water rinsings.

If the skin is not abnormally tender, plain peroxide may be used—but not oftener than once a week. Clean face and throat, wipe off with a cotton pad that has been soaked in peroxide. let dry, rinse off with warm water, then with cold.

Any bleach has a tendency to be slightly drying. So, unless your skin is very oily, by all means use cream immediately after removing the bleach. If you use a commercially prepared bleaching cream or lotion be sure to follow directions carefully.

As a matter of fact, directions on any cosmetic preparation should be followed exactly: If the label on your new jar of night cream says that the cream must be used every night and left on all night, by all means use it just that way. If you don't like to sleep with cream on your face, find a night cream accompanied by directions which state that the preparation will do its work in half an hour or an hour or whatever. There are many varieties of each type of cream and every item of make-up. Look until you find one which meets your requirements. Then give it a fair trial. It isn't fair to ignore directions.

Bulletin Patterns

PERT AND FLATTERING COTTON DRESS

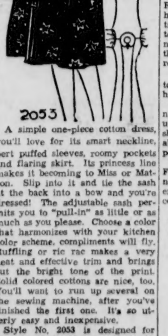

2033

A simple one-piece cotton dress, you'll love for its smart neckline, pert puffed sleeves, roomy pockets and flaring skirt. Its princess line makes it becoming to Miss or Matron. Slip into it and tie the sash at the back into a bow and you're dressed! The adjustable sash permits you to "pull-in" as little or as much as you please. Choose a color that harmonizes with your kitchen color scheme, compliments will fly. Ruffling or rick rac makes a very neat and effective trim and brings out the bright tone of the print. Solid colored cottons are nice, too. You'll want to run up several on the sewing machine, after you've finished the first one. It's so utterly easy and inexpensive.

Style No. 2033 is designed for sizes 14, 16, 18, 20 years, 32, 34, 36, 38, 40 and 42 inches bust. Size 36 requires 3¼ yards of 39-inch material with ½ yard of 39-inch contrasting.

Send 15 cents in coins for pattern. Write plainly your Name, Address and Style Number. Be sure to state Size you wish.

Address order to The Edmonton Bulletin, Pattern Department, Edmonton, Alberta.

Our new spring fashion book is just off the presses. There are new patterns for every age, every type, every wardrobe requirement, and new needlework designs, and a new brides' feature. Send for the spring fashion book right away! Price 15 cents.

What To Do

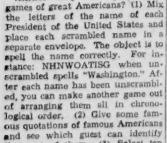

Will you please suggest some entertaining games for a Washington's Birthday party? The young people at the party will range from 14 to 16 years of age. Your suggestions will be appreciated. MISS M. I. H.

Answer—Why not play some games of great Americans? (1) Mix the letters of the name of each President of the United States and place each scrambled name in a separate envelope. The object is to spell the name correctly. For instance: NHNWOATISG when unscrambled spells "Washington." After each name has been unscrambled, you can make another game out of arranging them all in chronological order. (2) Give some famous quotations of famous Americans and see which guest can identify the most of them. (3) Select ten very well-known facts expressed in ten short sentences about the life of Washington. Put part of one sentence with part of another, getting the facts muddled. Make the players arrange the sentences in their correct sequence and order. (4) Give your guests pieces of paper and let them tear out a silhouette of the head of Washington. These should be pinned up, numbered and the best one determined by the vote taken of all present.

A law requires butchers in Holland to pass examinations in bookkeeping, business methods, economics, grammar, law, and other writing.

Secretary Named

LONDON, Feb. 13.—The colonial office last night announced the appointment of J. S. MacPherson, principal assistant to the chief secretary of Nigeria, as chief secretary to Palestine. He succeeds W. D. Batershill, who has been appointed Governor of Cyprus.

Debunker

LINCOLN'S EMANCIPATION PROCLAMATION DID NOT FREE ANY SLAVES

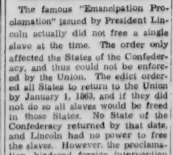

The famous "Emancipation Proclamation" issued by President Lincoln actually did not free a single slave at the time. The order only affected the States of the Confederacy, and thus could not be enforced by the Union. The edict ordered all States to return to the Union by January 1, 1863, and if they did not do so all slaves would be freed in those States. No State of the Confederacy returned by that date, and Lincoln had no power to free the slaves. However, the proclamation hindered foreign intervention in behalf of the Confederacy and helped the Union win the war and eventually abolish slavery.

According to statistics, there were 177,790 saloons, 7000 breweries, and 236 distilleries in the United States before prohibition.

Day Of Prayer Is Set For Late Month

Under the leadership of the United church, the Women's Day of Prayer is to be held in McDougall United church on Friday afternoon, February 24, commencing at three o'clock.

Interdenominational and international, the Women's Day of Prayer is a day when, for forty hours prayer is offered in all parts of the world, from points in New Zealand to little Eskimo villages on the far coast of Alaska.

Offerings are given towards supplying Christian literature in all lands.

Russ Icebreaker Drifts Farthest To Northern Point

MOSCOW, Feb. 13.—The Soviet Russian icebreaker Sedoff, which was wrecked as a prisoner of Arctic ice since October, 1937, reported today she had drifted toward the north pole to within a few miles of the northernmost position ever reached by a ship.

The Sedoff already was believed to be further north than any vessel has gone in this century.

She reached her position at 85.50 north and 121.31 east—eight minutes latitude further north than she was a week ago when she was about 300 miles from the north pole.

The Fram of Norwegian explorer Fridtjof Nansen drifted to 85.57 north latitude in 1895, the northernmost position any ship has recorded.

Minute Make-Ups

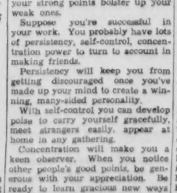

2-18

The fuchsia make-up that you wear with your most flattering frocks should include your fingertips, too. A soft rose tint, with overtones of violet—that's the new fuchsia nail polish. It sets off the newest costume colors charmingly, and gives your hands that fragile white look.

A Frenchman, Joseph Marie Jacquard, invented the loom which made possible mass production of intricately patterned fabric. It is responsible for the comparatively low price of silken fabrics.

Raising A Family

What about the greedy child? The one who gets all there is, who manages to get the first turns, the biggest piece of cake, the old family flint-lock for his own room, the best trade in marbles, two movies where only one grew before?

Selfish? Why, of course. But then everyone in the world is selfish. Sometimes we are selfish when we give things away, because we prefer to be thought generous to having things. Or maybe we don't care enough to grab.

O. R. Barton

Grabbing is a lot of trouble. Or maybe we get all worked up by that whisper called conscience. Sometimes conscience is fear, sometimes better things, but under it all we are selfish. That is the way we are made.

But this greedy child. Is he sheer extravert without heart or feeling? That can't be, because extraverts are among our finest citizens. They can be as generous as the next one. And introverts, supposedly the most generous and meek, are secretly the most self-centered people in the world. There is no point to be proved by typing the greedy child. Actually, most children are a little of both. A good wholesome mixture of go-getiveness and lack of selfishness.

I think that the greedy child, so-called, simply has a big bump of acquisiveness. To acquire is part of the human temperament; to own things, whether they do us any good or not. It is used by the salesman, this weakness of ours, to break down any resistance we show. He knows all the time, in the back of his customer's mind, something is saying: "You want this. It is something more to possess."

There is no use in our trying to create alibis. We are selfish, we are acquisitive, and we don't mind shoving our fellow-men about a bit in our scrimmage to get there. Yet we go after the greedy child as though he were a criminal of some sort. Naturally we try to train him to better things. He must be shown that rights of other people are to be respected. He has to see that he cannot always be cock of the walk. He has to give way, to share, to be a nobler person, and like it.

WHERE GREEDINESS ENTERS

Some children are born with the instinct to acquire out of all proportion to their sense of fairness. Yes, they are greedy all right, and they don't have too many friends. But the point I would like to make is this: since they are so encouraged easily, without sapping all the child's spirit and making a complete end to ambition, parents might try developing other characteristics that will govern his conduct. He might be made to see that his pocketful of marbles means a heartache to Johnny, next door, who never wins at anything. Why not let Johnny win? Or why not give Johnny some marbles for a present?

Ambition and acquisitiveness are assets or the opposite, according to the virtues developed along with them. Such a child needs lessons in self-control, kindness and sportsmanship.

Home Service

Building A Personality That's Many-Sided

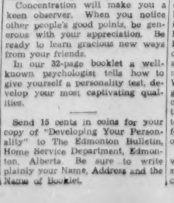

Discover Your Strong Points

Are you at home with friends but self-conscious with strangers? Are happy in your work, miserable with people?

Don't be downhearted. Personal charm isn't inherited like red hair. It's something you acquire. Let your strong points bolster up your weak ones.

Suppose you're successful in your work. You probably have lots of persistence, self-control, concentration power to turn to account in making friends.

Persistency will keep you from getting discouraged once you've made up your mind to create a winning, many-sided personality.

With self-control you can develop poise to carry yourself gracefully, meet strangers easily, appear at home in any gathering.

Concentration will make you a keen observer. When you notice other people's good points, be generous with your appreciation. Be ready to learn gracious new ways from your friends.

In our 32-page booklet a well-known psychologist tells how to give yourself a personality test, develop your most captivating qualities.

Send 15 cents in coins for your copy of "Developing Your Personality" to The Edmonton Bulletin, Home Service Department, Edmonton, Alberta. Be sure to write plainly your Name, Address and the Name of Booklet.

Today's Popular Design

By CAROL AIMES

617

DESIGN No. 617—DOUBLE WEDDING RING FILET SPREAD

Dear Readers: This unusual filet design was sent to us by a friend who writes, "I always watch for the needlework designs." This pattern has been a favorite in her family for years. It will delight all our readers who have asked us for filet crochet spreads. Note how the circles run one into the other. Use either crochet cord (string) or No. 10 crochet cotton. The square medallions are worked separately, joined, and the border added.

The pattern includes complete, easy-to-follow directions for crocheting the medallions, for joining them and for finishing; also, material requirements and diagrams of stitches.

Send 15 cents in coin for this pattern to The Edmonton Bulletin, Needlework Dept., Edmonton, Alberta.

According To Culbertson

If bridge were played like chess, with frequent intervals of an hour between plays, mistakes rarely would occur. Given sufficient time, almost any player can figure out the winning line. Unfortunately, however, it would be a bit wearisome on our partners and opponents if we were to "huddle" ten or twelve times in a given deal. Hence we usually must form our plan with no more than one protracted thought session. This being so, it becomes vital for the declarer or defender (as the case may be) to ferret out the crucial phase of the play and to devote his attention to that one point. Let us apply this theory to a specific case.

North, dealer.
Both sides vulnerable.
Rubber bridge.

NORTH
♠ 8 5
♥ A 3 2
♦ K 6
♣ A Q 10 9 4 2

WEST
♠ A J 10 9 3
♥ 9 7 5
♦ Q 10 5 3
♣ 3

EAST
♠ 4 3 2
♥ Q J 10
♦ 9 8 7
♣ J 8 7 6

SOUTH
♠ K Q 7
♥ K 8 6 4
♦ A 9 4 2
♣ K 5

The bidding:

North	East	South	West
1 club	Pass	3 no trump	Pass
3 no trump	Pass	Pass	Pass

West opens the jack of spades and now let us slip quietly, unobtrusively, into the defender's position. Before we play to even the first trick, let us gauge our resources, and, in case it is necessary, figure out ways and means of protecting them. We see, of course, that we have only two sure diamond tricks, two hearts and one spade. Hence the bulk of our tricks, if we are to fulfill our contract, must come from the club suit. The prospect is excellent that we will be able to run all six of dummy's clubs with the solidifying value of our own king. But it would be highly superficial reasoning on our part to assume that merely because we have eight clubs in the combined hands the suit must break, and that we will be able to run it without loss. We have played hundreds of hands in which such a suit was stopped by an opponent who held four cards to the jack. So let us make a second and more thorough appraisal of the situation.

Now we find that we do not actually need six club tricks. We need only five to round out the desired total of nine tricks.

This is a vital observation because it immediately suggests that there may be some method by which we can insure those five needed club tricks.

Remember, we cannot afford to lose the lead at any stage to East because, by the time that occurs we will have left only one spade honor and a lead through it to West's suit will probably cook our goose.

Well, if that is the only danger, surely we can guard against it. We will simply make extraordinary efforts to keep East off the lead, whether or not he holds the jack of clubs with three guards. Now that we have located the danger and found a way to guard against it, everything is clear sailing. We take the first trick, cross to the heart ace or the diamond king (preferably the former), and lead the ten of clubs from dummy. East, if he is not accommodating enough to cover, but that does not bother us. We simply duck, playing the nine from our own hand. Mind you, we do not know that East has the club jack with three others, nor that he has the jack at all, but we are perfectly willing to make a present of this trick to West. The latter cannot attack our guarded spade honor, and we, of course, have control of the other three suits. As it happens, the club ten holds the trick and West having followed suit, we now are assured of six clubs.

Our main cause of relief is that we have foresen and provided against the possibility that West could have stopped the club suit if we had played it "normally"—laying down the king and then crossing to dummy.

Tomorrow's Hand

North, dealer.
Neither side vulnerable.

NORTH
♠ A 3 2
♥ A K Q 8
♦ A K 6 3
♣ 6 3

WEST
♠ 8 6
♥ 3 9 5 7 6
♦ Q J 10
♣ J 9 8

EAST
♠ K Q J 10 9
♥ 3 4
♦ 9 8 7 5
♣ K 7

SOUTH
♠ A 7 5
♥ 10 2
♦ 4 3
♣ A Q 10 4 2 2

Mr. Culbertson will discuss this hand in tomorrow's column.

Write your bridge troubles and problems to Ely Culbertson, care of this paper, inclosing a self-addressed, stamped envelope.

The generator and starting motor bearings of an automobile require very little attention. A few drops of good oil at intervals are sufficient.

Dorothy Dix Says:

Boys, if you want to make a hit with girls: Don't be sloppy. Don't look like somebody the cat brought in and expect a girl to be proud to step out with it. Women put even more stress on appearances than men do, and a girl likes to be proud of her boy friend. She doesn't want to be ashamed of him and have to explain how it happened.

Don't be conceited. Don't act as if you were God's gift to the female sex and a girl was being blessed beyond her deserts when you condescended to show her some attention.

Don't be a dummy. Don't sit up like a graven image and expect her to work like a dray horse entertaining you. The great silent men may make a hit in the movies, but they make girls very, very tired in real life.

Don't talk about yourself and your personal interests exclusively. Of course, you are terribly good-looking and all the girls fall for you; you are a great and marvelous genius, but by the time you have monologued about yourself for a couple of hours a girl is liable to get plenty fed up on it.

Don't be either a piker or an easy mark about money.

Don't tell every girl five minutes after you meet her that she is the one you have been looking for all your life, and where has she kept herself hidden that you never met her before, and that there is something so different about her from all other women. It is old stuff that every girl has heard a hundred times.

Don't be bossy. Don't adopt a superior attitude toward women because not all girls as fools who are only permitted to live through the undeserved kindness of men.

Don't forget your manners in dealing with girls. Even the most modern of them want to be treated with mid-Victorian chivalry. Don't paw.

Don't fail to treat a girl as if she were a lady. That always makes a hit. It is so unexpected and novel in these days. DOROTHY DIX.

TODAY'S MARKETS

Toronto Stocks

By James Richardson and Sons

	Open Bid	Close Bid
Aldermac	.41	.40
Beattie Gold	1.33	1.33
Bralorne	10.75	10.75
Buffalo Ankerite	14.25	14.00
Can. Malartic	.95	.95
Central Pat.	2.55	2.52
Chromium	.84	.80
Dome	31.50	32.25
East Malartic	2.39	2.40
Eldorado	1.95	1.95
Falconbridge	5.35	5.35
God's Lake	.20	.20
Gunnar Gold	.46	.48
Hardrock	1.62	1.62
Hollinger	14.61	14.75
Hud. Bay M. & S.	35.00	34.50
Jellicoe	.10	.09
Kerr Addison	2.00	1.96
Kirkland Lake	1.44	1.44
Lakeshore	47.37	47.50
Little Long Lac	3.20	3.20
McKenzie Red Lake	1.24	1.24
McIntyre	53.25	53.75
McWatters	.57	.57
Macassa	5.50	5.50
Macleod	2.80	2.75
Moneta	1.34	1.35
Nayboh	.40	.38½
Noranda	79.25	80.00
O'Brien	2.75	2.75
Paymaster	.50	.50¼
Perron	1.80	1.80
Pickle Crow	5.20	5.25
Pioneer	2.62	2.60
Premier	2.06	2.12
Preston East Dome	1.59	1.62
San Antonio	1.37	1.39
Sherritt Gordon	1.15	1.16
Siscoe	1.39	1.38
Sudbury Basin	2.35	2.35
Sullivan	.85	.85
Sylvanite	3.45	3.50
Teck Hughes	4.40	4.35
Uchi	1.40	1.40
Ventures	5.35	5.50
Waite Amulet	7.25	7.10
Wright Hargreaves	8.65	8.75
Amm. Gold	.12½	.14
Anglo Huronian	3.05	3.05
Augite	.67	.69½
Bankfield	.25½	.25½
Base Metals	.20	.20
Bear Ex. & Radium	.22½	.22½
Bidgood Kirkland	.21⅛	.22
Big Missouri	.24	.23
Bobjo	.17	.17
Cariboo Gold Quartz	2.20	2.20
Castle Treth.	.86	.86
Central Porc.	.08	.08
Chesterville	1.26	1.26
Coniarum	1.41	1.41
Chibougamac	.22	.22
Contagas	1.50	1.50
Dorval Siscoe	.06½	.06½
Federal Kirkland	.05½	.05½
Fernland	.16½	.17
Francoeur	.20	.24
Gillies Lake	.08¾	.09
Glenora	.02¾	.02¾
Goldale	.23	.23
Granada	.10	.13½
Harker	.08¾	.08¾
Hedley Mascot	1.45	1.49
Howey	.27	.27
Jacola	.09	.08½
Kirkland Hud. Bay	.60	.60
Laguna	.07½	.07½
Lamaque Contact	.02⅝	.02⅝
Lapa Cadillac	.46	.45
Lebel Oro.	.06⅛	.06
Lamaque	6.05	6.05
Leitch	.73	.73
Madsen Red Lake	.52	.53
Man. & Eastern	.01	.01
Maralgo	.08	.08
Malartic Goldfields	.58	.57½
Mandy	.13	.13
Mining Corp.	1.70	1.70
Minto	.02	.02
Morris Kirkland	.16	.16¾
McVittie Graham	.09½	.10
Nipissing	1.70	1.78
Normetal	.50	.50
Northern Canada	.47½	.47½
Omega	.40	.40
Oro Plata	.45	.47
Pamour Porc.	4.20	4.25
Paulore	.04¾	.04¾
Pend Oreille	1.60	1.60
Powell Rouyn	2.05	2.05
Reno	.25¼	.28½
Roche Long Lac	.08½	.08½
Shawkey	.03	.03
Sheep Creek	1.00	1.01
St. Anthony	.15⅛	.15
Sladen Malartic	.62	.64
Slave Lake	.12	.13
Stadacona	.90	.94
Sudbury Contact	.11	.11
Texas Canadian	1.13	1.13
Toburn	2.00	2.00
Towagamac	.32	.32
Wendigo	.14	.14
Whitewater	.02	.02
Gold Eagle	.08	.06
Broulan Porc.	.54½	.54
Total sales		606,000

UNLISTED

Albany River	.20	.22
Area Mines	.07¾	.08¼
Athona Mines	.07¼	.08
Barber Larder	.13	.14
Golden Gate	.26	.28
Halinor	7.50	8.00
Hutch Lake	.02¼	.02¾
Kenricia	.26	.27
Lake Dufault	.50	.53
Lake Geneva	.11½	.13½
Magnet Cons.	.52	.55
Martin Bird	.14	.15
Mosher Long Lac	.21	.24
McCarthy Webb	.02	.03
Negus Gold	.80	.90
Okiend	.20	.22
O'Leary Malartic	.02½	.03
Pascalis	.38	.41
Quebec Manitou	.10	.11
Rand Malartic	.33	.34
Sachigo River	8.75	9.50
Shenango	.15	.16
Tonawanda	.01½	.02
Upper Canada	.56	.61
Young Davidson	.27	.28

Vancouver Mines

By Gillespie Grain Co. Ltd.

	Bid	Asked	Prev. Bid
B. C. Nickel	—	.25	.25a
Big Missouri	.24	—	.24
Bralorne Mines	10.75	10.88	10.75
Cariboo Gold	2.20	2.50	2.20
Dentonia Mines	.05⅛	.05¼	.05⅛
Grandview	.06½	—	.05½
Grull Whiskne	.02¼	.03	.02¼
Hedley Mascot	1.49	1.50	1.49
Island Min.	1.30	1.33	1.30
Mak Siccar Gold	.01¼	.01½	.01¼
Minto Gold	.02¼	.02½	.02¼
Nicola Mining	.04	.04½	.04
Pend Oreille	1.82	—	1.58
Pioneer Gold	2.62	—	2.60
Premier Gold	2.06	2.20	2.10
Relief Arl	.10½	.11	.10½
Reno Gold	.25¼	.30	.26¼
Reward Mining	.04⅛	—	.04⅛
Sheep Creek	.95	1.00	.99
Taylor Bridge	.04	.05	.04
Vidette Gold	.05½	.06¼	.06½
Whitewater	.03½	—	.03½
Ymir Yank Gold	.05½	—	.05½

Range in Grain Prices

WINNIPEG GRAIN PRICES

By James Richardson & Sons
February 13, 1939

	Open	High	Low	Close	Prev. Close	Season's High	Season's Low
WHEAT—							
May	62⅛	62⅛	62	62⅛	62b	79⅛	59¾
July	62⅝	62¾	62⅝	62¾a	62⅝b	68	60¼
Oct.	63¼	63¼b	63⅛	63⅛b	63⅛a	66⅛	62¾
OATS—							
May	28⅝	28⅝b	28⅝	28⅝	28⅝	33¼	27⅛
July	28⅛	28⅛	28a	28b	28a	30	27⅝
Oct.	—	—	—	28a	28a	30¾	28a
BARLEY—							
May	37⅛	37⅛b	37⅛a	37⅛b	37⅛b	44⅜	34⅜
July	36⅝	36⅝	36⅝	36⅝	36½b	39	36½
RYE—							
May	—	—	—	42¾b	42½b	47½	30⅛
July	43	—	—	43b	43	45¼	40a
FLAX—							
May	—	—	—	148⅛b	148⅝b	149	129¾
July	—	—	—	145⅜a	145⅝b	145⅛	144½

MARKET MOVEMENTS

FEBRUARY 13, 1939.

Stocks—

At New York: Closed.
At Montreal: Duel trading.
At Toronto: Heavy turnover.

Wheat—

At Winnipeg: ⅛ up to unchanged, closing at 62⅛ (May).
At Chicago: Closed.

Currency—

At Montreal: Pound, 4.70¾; U.S. dollar, 1.00 15-32; franc, 2.66.
At New York: Closed.
In Gold: Pound, 11s 5d; Canadian dollar, 59.16c; U.S. dollar, 59.46c.

At Edmonton Post Office:
(Money Order Basis)

British pound	$4.73
To U.S.	$1.00¾
From U.S.	Par

Montreal and Toronto

By James Richardson & Sons

	Open Sale	Close Sale
Assoc Brew.	16.50	16.50
Bell Telephone	170.00	171.00
Brazilian	8.12	8.87
Br. American Oil	22.25	22.25
B.C. Power A	23.61	23.62
Building Prod.	16.25	16.37
Can. Car & Fdy.	15.12	15.50
Can. Pac. Rly.	5.25	5.12
Cockshutt Plow	7.00b	8.00b
Cons. Smelters	55.00	55.00
Cons. Gas	179.00b	179.00b
Dom. Bridge	33.50	33.50
Dom. Stores	6.00	6.00
Dom. Textile	58.00	58.00
Ford of Can.	21.50	21.50
Hiram Walker	47.50	47.75
Imperial Oil	16.61	16.62
Int. Nickel	51.50	51.75
Imperial Tob.	16.50	16.50
Int. Pete	26.61	26.50
Loblaw A.	23.87	23.87
Massey Harris	5.87b	6.00
Mont. Lt. Ht. & Pow.	30.75	30.87
McColl Front	7.00	7.00
Nat. Brew	42.12	42.25
Nat. Steel Car	55.00b	55.50b
Page Hersey Tube	98.50b	100.00
Power Corp.	11.00	11.00
Quebec Power	17.00b	17.00b
Shawinigan	20.00b	21.00
Steel of Can.	73.00	73.12
Abitibi	2.25	2.25
Alta. Pac. Grain	1.75	1.75
Bathurst	7.50	7.50
Beauharnois	3.61	3.62
B.C. Packers	12.00	11.00b
B.C. Power B.	2.12b	2.25b
Brew & Dist.	4.00b	4.12b
Cons. Bakeries	13.00b	13.00b
Can. Bread	5.50a	4.00b
Can. Bud	4.50	4.50
Can. Bronze	37.00	37.00
Can. Celenese	13.00b	13.00b
Can. Cement	8.00b	8.00b
Can. Invest. Fund	4.30	4.30
Can. Malting	33.00b	34.00b
Can. Marconi	.90b	1.00b
Can. Steamship	2.50b	2.25
Can. Vickers	7.50b	7.50b
Can. Wineries	3.12b	3.50
Cons. Paper	5.75	5.75
Dist. Seagrams	18.50	18.00b
Dom. Engineering	34.00	34.00b
Donna Paper	4.61b	4.62b
Dom. Tar & Chem.	5.00b	5.25
English Elect. A	29.50	29.50
English Elect. B	6.00b	6.00b
Genesteel Wares	6.61b	6.75b
Fanny Farmer	21.25b	21.50
Fraser Co.	—	12.50b
Goodyear Tire	73.50b	74.00b
Goodyear Tire Pfd.	57.00a	57.00
Great Lakes Paper	4.75b	5.25b
Gypsum Lime & Al.	5.12b	5.37
Hamilton Bridge	5.00b	5.00b
Howard Smith	12.50a	11.25b
Int Utilities A.	8.00b	8.00b
Int. Utilities B.	.50b	.55b
Lake of Woods	14.25b	14.25a
Ogilvie Flour	26.00b	26.75b
Price Bros.	15.50a	15.25b
St. Lawrence Corp.	3.37b	3.37b
United Steel	5.25b	5.25b
Winnipeg Elect.	1.60b	1.60
Dom. Steel & Coal B.	10.25	10.00

BANKS

Stocks—	Open Sale	Close Sale
Commerce	170.00	170.00b
Dominion	200.00	201.00b
Imperial	205.00b	205.00b
Montreal	217.00a	208.00
Nova Scotia	300.00	300.00b
Royal	188.00a	188.00
Toronto	245.00	245.00b

CLOSING NEW YORK AVERAGES
Market closed (holiday).

Tom Mooney Will Undergo Operation

LOS ANGELES, Feb. 13—Tom Mooney rested at the home of friends today preparatory to undergoing an operation for gall stones in a fortnight. The labor leader, recently pardoned by Governor Culbert Olson after serving 22 years in San Quentin prison for the San Francisco Preparedness Day bombing of 1916, called off a speaking tour during which friends disclosed he was near collapse at times.

Orchid perfume largely is made up of synthetic substitutes, since it is so expensive to make it in a pure state.

STEADY TREND AT WINNIPEG

WINNIPEG, Feb. 13—A firm Liverpool market and an export business in Canadian wheat of around 400,000 bushels gave wheat futures prices a steady trend at Winnipeg today. Prices moved narrowly and at the close were ⅛ cent higher to unchanged. May at 62⅛, July 62¾ and October 63⅛ cents.

WINNIPEG CASH CLOSE
By Jackson Bros. Grain Co., Ltd.

Wheat—	Close	Barley—	Close
1 hard	61⅛	2 row	39⅛
1 Nor.	59⅝	3 row	39⅛
2 Nor.	56⅝	3 C.W.	35⅛
3 Nor.	51⅛	4 C.W.	35⅛
4 Nor.	46⅝	5 C.W.	34⅛
5 Nor.	40⅜	6 C.W.	33⅛
6 Nor.	39⅛	Track	38⅝
Feed	37⅞	Flax—	
Track	59⅝	1 N.W.C.	146⅛
Oats—		2 C.W.	142⅛
		3 C.W.	130⅛
		4 C.W.	125⅛
2 C.W.	26⅛	Track	147⅛
3 C.W.	25⅜	Rye—	
X 1 feed	25⅝	2 C.W.	40¾
1 feed	25⅜	3 C.W.	37¼
2 feed	24⅛	X 2 C.W.	34¼
3 feed	21⅛	4 C.W.	33¼
Track	27⅝	Track	40¾

WINNIPEG PRIVILEGES
By James Richardson & Sons

Grain—	Bid	Offers
May wheat	62⅛b	62⅛b
July wheat	62¾b	62¾b
Oct. wheat	63⅛a	63¼b
May oats	28⅝a	28⅝a
May barley	37⅛a	
May rye	42⅜a	42¼b
This Week—		
May wheat	61⅞	63a
Next Week—		
May wheat	59½a	64¾a
Quicks—		
May wheat	62⅛a	62⅛a
July wheat	62¾a	.....

Edmonton Grain

By Gillespie Grain Co., Ltd.

Barley—	Close	Oats—	Close
3 C.W.	21	2 C.W.	16
X C.W. 2 R	21	3 C.W.	12
X C.W. 6 R	21	X 1 feed	12
4 C.W.	19½	1 feed	12
5 C.W.	17½	2 feed	10½
6 C.W.	16½		
Rye—		Flax—	
2 C.W.	21½	1 C.W.	124
3 C.W.	18	2 C.W.	120
4 C.W.	13½	3 C.W.	109
Ergot	12½		

These are Edmonton street prices on grain. Prices at all outside points are adjustable from point of shipment

Alberta Oils

By James Richardson & Sons

	Open Bid	Close Bid	Prev. Close Bid
Admiral	.04a	.04a	—
Advance	.05	.05	—
A. P. Con.	.16	.16	.16
Anaconda	.10½	.10½	.10
Anglo Can.	1.22	1.19	1.20
Baltac	.01¾	.01¾	.02
Banner	—	—	.07½a
Brit. Dom.	.10	.08	.13a
Brown	.20	.19	—
Calmont	.36	.37	.36
C. and E.	2.10	2.05	2.10
Command	.17	.17	—
Commoil	.55a	.55a	.42
Commonwealth	.25½	.25½	.25½
Coronation	.18	.18	—
Dalhousie	.30	.40	.46
Davies Pete	.31	.35	.36
Extension	.15	.15	.15½
Eastcrest	.07½	.08	.07¾
Firestone	.11a	.09¼	.09¼
Foundation	.11	.11	.11
Freehold	.03½b	.03¾	.03¾
Frontier	.33	.33	—
Globe Roy.	.07a	.06a	.07a
Hargal	.10	.10	.10
Highwood	.17	.17	.18
Home	2.25	2.26	2.31
Leth. Pete	.02½	.02¼	.02½
Lowery	.35	.35	.35
Madison	.04	.04	.04
Marjon	.05a	.04½	.04½
McLeod	.17	.17	.17
McDougall S.	.14a	.13½	.13
Mercury	.07½	.07½	.07½
Mill City	.03½	.03½	.08½
Model	.32	.32	.33
Monarch	.08½	.08½	.08½
Nat. Pete	.10¼	.10¼	.10½
New Valley	.11a	.11a	—
Nordon	—	—	.08½
Okalta	1.15a	1.09	1.10
Okalta Pfd.	36.00	36.00	36.00
Pacalta	.06	.06	.06
Phillips	.11a	.11a	.09
Prairie	.19½	.19	.19½
Ranchmens	.07	.07	—
Reward	.04a	.03¾	—
Richfield	.03½	.03¾	—
Richfield	.03	.03	—
Roxana	.18	.18	.18
Royal Can.	.16½	.16½	.16½
Royal Crest	.06½	.06½	.06½
Royalite	38.50	38.75	38.25
Share Roy.	.03	.03	.03
Spooner	.07½	.07½	.07½
Spy Hill	.02½a	.02½a	—
Sundance	.24	.23	.24
Sunset	.31	.31	.31
S. W. Pete	.35	.35	.33
Three Point	—	—	.03
Turner Valley	.15	.15	.15
United	.09	.09a	.09¼
Vanalta	—	—	.06½
Vulcan	.60	.58	—
Waite Valley	.15	.15	.15
Wellington	.03	.03	.03
West Flank	.04	.04	.03½
West Turner	.05	.05	.05
Weymarn	.02	.02	—
York	.15a	.13a	—

Local Produce

DAIRY BUTTER

No. 1 dairy butter, lb. 11c
Above price includes commissions

EGG QUOTATIONS

Wholesale to country shippers: A large 14-16, A medium 12-14, pullet 10-12, B 10-12, C 8-10.

Wholesale to retail: A large 21-22, A medium 19-21, pullet 17-18, B 17-18, C 15-16.

Retail to consumers: A large 26-28, A medium 23-25, pullet 22, B 22, C 18.

STOCKYARDS TRAFFIC

EDMONTON, Feb. 13—Trucked and driven in to local livestock agencies on Feb. 11: 19 cattle, 11 calves, 103 hogs, 2 sheep.

Shipments on Feb. 10: 1 car cattle to eastern Canada; 1 car hogs and sheep, 1 car hogs to British Columbia.

GRAIN INSPECTIONS

WINNIPEG, Feb. 13—Grain inspections Saturday: Wheat, this year 97, last year 104; cars of contract wheat 93, oats 14-32, barley 23-16, other grains 0-2, total 134-154.

TORONTO CLOSING AVERAGES
By Jackson Bros. Grain Co., Ltd.

20 Industrials	118.03	up	.13
20 Golds	125.28	up	.15
10 Base Metals	94.32	off	.09
15 Western Oils	32.17	off	.18

Toronto sales, 606,000.

18 WELLS NOW DRILLING IN TURNER VALE

With the 1939 drilling program getting under way there are now 18 wells drilling in Turner Valley and 18 in wildcat fields. Two wells in the Valley and two in wildcat fields are in the Madison limestone.

Location for Royalite 40 was announced over the week-end. It will be drilled in LSD 4 of Sec. 5, tp. 19, rge. 2, W. 5, approximately a quarter mile directly north of Anglo-Canadian No. 1 which has just been given an allowable of 253 barrels a day.

Rotary equipment from Okalta 6 will be moved to Okalta 8 during the next week and swabbing operations at Okalta 6 will be suspended in the meantime. Recently the swab line broke and would have to be replaced. Okalta 8 has been standing for some time ready for the installation of rotary equipment. Its depth is 2,820 feet.

The Anglo-Canadian report shows its No. 4 well drilling at 2,145 feet; No. 5 at 2,291 feet and No. 6 at 782 feet. The Twin Dome well is at 5,606 feet and Castle River at 6,034 feet.

Holders of preference shares in Brown Oil Corporation received $1.50 per share on February 10, involving $6,300.

The Newell and Chandler report shows York No. 2 drilling at 5,261 feet; Winalta was preparing to resume drilling after cementing casing at 1,705 feet; Calwin was drilling at 2,802 feet and Oil Ventures at 2,821 feet.

The crew at the Anaconda-Steveville well were under-reaming and lowering 10-inch casing when the last report was received from the field. The depth of the hope is 2,505 feet and it has been cleaned out to within a short distance off the bottom.

Wise Old Dobbin

ORANGEVILLE, Ont., Feb. 13.—Gordon Stinson, hurt about the chest and back, can thank his horse his condition is not worse. He was working some distance from home when a heavy beam fell on him. When he came to, he managed to get on the horse's back and the animal carried him back home.

Livestock

LIVESTOCK RECEIPTS

	Cattle	Calves	Hogs	Sheep
Alberta	760	154	2957	2222
Sask.	84	10	210	...
Manitoba	465	264	794	260
E. Canada	181	158	2031	35

By Dominion Livestock Branch

EDMONTON STOCKYARDS, Feb. 13—Trading is brisk on the cattle market with prices showing a very firm undertone. Choice lightweight steers $6.25, others steady; choice lightweight heifers, $5.75; choice fed calves, $6.25; good to choice cows, $3.50 to $4; stockers and feeders, steady. Calves stronger, choice lightweights $7.50 to $8.

FED CALVES—	
Good	$5.50 to $6.25
CATTLE—	
Good butcher steers	$5.50 to $6.00
Fair-medium	4.50 to 5.25
Common-fair	3.50 to 4.25
Good to choice heifers	5.00 to 5.50
Fair to medium	4.25 to 4.75
Common to fair	3.25 to 4.00
Good choice cows	3.50 to 4.00
Common to medium	2.50 to 3.25
Canners and cutters	2.25 down
Bulls	2.50 to 3.50
STOCKERS—	
Good steers	4.00 to 5.00
Others	3.00 to 3.75
VEAL CALVES—	
Good to choice	7.00 to 7.50
Others	6.75 down

Hogs firm; a few off-truck bacons selling at $8.60.

No sheep or lambs on offer. Prices quoted steady.

AT ST. PAUL

SOUTH ST. PAUL, Feb. 13—Cattle, 3,000. Fed steers $8¼-$10¼, choice kinds $11, fat heifers $7½-$9, most beef cows $5½-$6½, few up to $7, top fat bulls $6¾.

Calves, 2,000. Good and choice $9-$11, best selects $11½.

Hogs, 7,500. Top $8.10 on choice 140-160 lbs., bulk good and choice 170-260 lbs. $7.65-$8, 270-350 lbs. $7.15-½, extreme heavies $7, good sows all weights $6¾.

Sheep $8, choice lambs steady or upward to $9, fed ewes around $4¾.

AT WINNIPEG

WINNIPEG, Feb. 13—Cattle 590, hogs 630, calves 220, sheep 45.

Choice steers $6½-$7, good $6-$6¼, medium $5-$5¾, common $4-$4½, choice heifers $6¼-½, choice fed calves $7½-$8.

Good and choice veal $8½-$10, common and medium $4-$8.

Bacons $8.65, heavies $7.15, lights and feeders $9-$9¼, sows $6.15-65.

Good lambs $7½-¾.

AT CHICAGO

CHICAGO, Feb. 13—Hogs, 12,000. Top $9¼ freely, sows $6¾-$7.10.

Cattle 10,000, calves 1,500. Top steers $11¼-$12, heifers $11¾, vealers $11½.

Sheep, 1,500. Bids and sales on good to choice lambs $8¾-90, now asking $9.10-15 and better on choice handyweights, good yearlings $7.60, indications steady on sheep.

AT CALGARY

CALGARY, Feb. 13—Week-end receipts: Cattle 8, calves 9, hogs 85, sheep nil.

Receipts to noon today: Cattle 34, calves 4, hogs and sheep nil.

Cattle market active, prices strong. Good butcher steers $5½-$6, good heifers $5¼, good to choice veal calves $6-$6½, good cows $3½-$4, good to choice veal calves $6½-$8½.

No hog sales. Friday's selects $8.85, bacons $8.35, butchers $7.35.

AT TORONTO

TORONTO, Feb. 13—Cattle 1,930, calves 870, hogs 1,200, sheep and lambs 1,220.

Heifers $6½-¾, steers $6½-$7½, cows $3½-$5¼, fed calves $7-$9.

Calves $10-$10½.

A few good western lambs $8¾ with Ontario lambs $7 and $8½, sheep $2½-$5½ cwt.

Two Rescued From Small Rowboat Caught In Ice

NEW WESTMINSTER, B.C., Feb. 13.—Jacob Peterson and his wife and brother-in-law were rescued after their small rowboat became caught in drift ice on the Fraser river near here.

Harry Hagman heard cries of help from the trio and picked them up in his gas boat after Peterson's tiny craft had drifted a mile downstream and was in danger of being capsized in the swirling waters and ice cakes.

Sans Banners, Uniforms, Strange Group Of Returning Warriors Land

HALIFAX, Feb. 13—Without banners or uniforms, 48 Canadian members of the Spanish government's disbanded International Brigade—as strange a group of returning warriors as this old garrison city ever saw—stepped off the liner Duchess of Bedford late Saturday after months of fighting in the civil war.

They looked more like workmen on the way to a new job, the members of the Mackenzie-Papineau battalion. With immigration formalities concluded, they boarded a Montreal-bound train, second lap in the long trip to their homes.

"We're glad in one way to be back, but we would have preferred to stay there till the Spanish question was settled," said their leader, Lieut. Edmund Bergeron, of Montreal.

That seemed to be the sentiment of the group. All had the same reason for leaving their homes—to try to "Stem the course of Fascism."

Ted Marsh, of Winnipeg, took a humorous view of the uniform situation. Recruits fought in all kinds of shapes of uniforms, he said. Some even wore derby hats, he added smilingly, and repeated the statement for an incredulous reporter.

After capture of Teruel, he "Saw fellows fighting in silk hats and derbies." These were taken from Teruel stores.

"I've seen guys come out of stores with evening clothes and carrying a rifle and grenades," he declared.

Marsh insisted solemnly he saw a man fighting in evening dress.

Most of the veterans were from Western Canada. The nearest approach to a Maritime tie-up was Emil Goguen, of Vancouver, native of Cape Bald, N.B.

PNEUMONIA IS THIRD HIGHEST FATAL ILLNESS

Pneumonia was responsible for 58 deaths in Edmonton in 1938 and was third among the causes of death, Dr. G. M. Little, city medical officer reported Monday.

Heart disease was first among fatal illnesses with 128 deaths and cancer second with 99.

Principal cause of pneumonia deaths, Dr. Little believed, was the deceptive mild winter weather prior to the Christmas cold spell. He advised such precautions as would normally be taken to avoid colds.

In 1937 pneumonia was seventh in causes of death, with 35 fatal cases.

Singer Honored By Ukrainians At Evening Meet

Traditional sign of friendship, the uncut bread and pinch of salt, was extended by Edmonton Ukrainians Sunday night as Mycnailo Holynsky, famous tenor who thrilled over 1,000 persons at a concert in the Empire theatre Sunday night, entered the Ukrainian National Hall. The artist kissed the bread and then took his seat as guest of honor at the head table.

Ukrainian girls dressed in the brilliant costumes of their native land acted as ushers and waitresses, and Isidor Goresky was chairman.

Mr. Holynsky made a brief speech in which he praised the true spirit of democracy he had found in Canada. Other speakers were J. P. Lazarowich, Mrs. D. Yanda, James Rudko, V. Dorosh, Michael Luchkovich, J. Esalw and Paul Byrock. Rev. Fathers Kohut and Dobko led the prayers.

U.S. Marts Observe Lincoln's Birthday

Security exchanges and most commodity markets in the United States will be closed Monday in observance of Lincoln's birthday, celebrated Sunday. New York stock exchanges and the Chicago Board of Trade will close. Various livestock markets will do business.

Masquerade costumes and Valentine flowers were among the express flown north at the first of this week to brighten the lives of residents of the North West Territories outposts.

* * *

Pilot Harry Winny, Canadian Airways, left Edmonton Sunday with 12 fancy dress costumes for a Valentine's day party at Fort Smith, an annual event of the N.W.T. capital. Aboard the plane was Fraser Goddard of Imperial Oil, bound for Fort Smith.

* * *

Pilot Herb Hopson, Mackenzie Air Service, northbound Monday, had a package of flowers for the wife of a doctor in Yellowknife, just a gift from her husband to show that the ice and snow of the rock country hasn't frozen the romance in his soul.

* * *

Grant McConachie, general manager of United Air Transport, returned to Edmonton Sunday night after an extensive eastern trip, visiting Ottawa and aircraft factories at Fort Erie, Ontario, and Detroit, Michigan. He was accompanied by Hans Broten, chief radio technician of the company.

* * *

Archie Vanhee, M.A.S. pilot, who has spent two months' holiday in Europe, sailed Friday from Liverpool, his office reported.

* * *

Norman Byrne, mining engineer and manager of Athona Mines, returned with Mrs. Byrne from a holiday in Hollywood, California. Mr. and Mrs. Byrne are at the Macdonald and will fly north Wednesday.

* * *

Miss Mildred Hall, teacher at Fort Fitzgerald, arrived in Edmonton at the week-end for a brief visit.

* * *

Pilot Archie McMullen, M.A.S., was southbound from Fort Smith, bringing an ailing miner from Eldorado, Great Bear Lake. The man is said to be suffering from appendicitis and requiring an operation.

POWER VESTED IN COUNCIL TO REFUSE LICENSE

City council has in all cases a discretion to grant or refuse a license, it was ruled by Mr. Justice A. F. Ewing, following a reference to him by the city solicitor, made when council's right to refuse a pool room license was challenged recently. The judgment will be received by council Monday night.

Refusal of council to grant a license could only be challenged on the ground that the council acted in bad faith and, in such a case, the burden of proving this would be on the person attacking the discretion as exercised, the judge qualified.

In the case under discussion, council had granted the license after imposing certain restrictions on the applicant.

Prudential Bonuses Same This Year As In 1938 Cable Says

MONTREAL, Feb. 13—Cable advice received by Mr. F. C. Capon, life manager for Canada, from the chief office of The Prudential Assurance Company Limited of London, England, announces that the bonuses in respect of ordinary branch fully participating whole life policies would be the same this year as in 1938, namely, $23.00 in paid up insurance per $1,000. Sum assured, which dividend is added to the policy upon its anniversary in 1939.

With respect to fully participating endowment policies the bonus this year will be $20.00 per $1,000. Sum assured.

Both whole life and endowment policyholders who prefer to take cash values of their dividends will receive substantial amounts as in previous years.

The Prudential Assurance Company Limited declares its dividends and bonuses annually, so after a policy has been in force for one year it receives the dividend mentioned in the annual declaration at the commencement of its second year.

Nine To Appear On Charges Of Race Booking

Nine men whose premises were raided when police officers swooped down on suspected horse race "bookies" will appear in city police court Thursday, police said Monday. They will be charged with "keeping a disorderly house, to wit, a common betting house."

None of the men was arrested, but each was served with a summons.

Maximum penalty for a first conviction on the charge is a fine of $200, in default of which the convicted man spends one year in jail.

Home Burns As Snow Hampers Fire Equipment

Fire that started in the furnace in the basement at 5 p.m. Saturday totally destroyed an eight-room house at 12301 53 street.

The fire was able to rage practically unchecked, since the city fire-fighting apparatus had difficulty in getting to the fire because of heavy snow on the roads.

There are no hydrants in the vicinity of the house, which is located in Beverly.

George Powell, owner of the house, said insurance of $1,500 was carried.

Sisters Mourn Brother's Death

Many friends in Edmonton are mourning the death of Archie S. Macfarlane, 81, well-known resident of Chicago, who was buried at noon on Monday from his home. He is survived by four sisters, all of Edmonton: Mrs. Alfred C. Woodard, Catherine Macfarlane, Mrs. A. Carter and Sue Macfarlane, the latter being with the deceased when he died. All sisters reside at 10618 106 avenue.

Mr. Macfarlane was born in Bruce county, Ont., and had lived in Chicago for over 30 years.

Swastika Signs

TORONTO, Feb. 13—Two Jewish storekeepers reported Saturday finding four-foot Swastika signs painted on their store windows. Black enamel was used by the painters.

The Poets' Corner of Westminster Abbey contains a bust of Longfellow and tablets to Lowell and Walter Hines Page.

Edmonton Bulletin

AN INDEPENDENT NEWSPAPER IN PUBLIC SERVICE

SECOND SECTION — EDMONTON, ALBERTA—MONDAY, FEBRUARY 13, 1939 — PAGE NINE

ARCHBISHOP IN TRIBUTE TO PONTIFF

MacDonald Says Pope's Labors Aroused World's Moral Admiration

Solemn tribute to the memory of His Holiness Pope Pius XI not only as a noble leader of the Roman Catholic church but also as a great man whose life has aroused the moral admiration of the world was voiced Sunday in St. Joseph's Cathedral by Most Rev. J. H. MacDonald, head of the Roman Catholic diocese in Edmonton.

It was announced that the pontifical high mass in honor of the Holy Father, originally scheduled for Thursday morning at 9:30 a.m. will now be held Tuesday at the same time in St. Joseph's Cathedral.

Archbishop MacDonald said:

SAD NEWS

The news of the Holy Father's death, received here on Thursday evening was a sad event for the Catholic world. It was sad news not only for Catholics, who of course, were mainly concerned, but for all lovers of freedom and justice in every country of the world. Coming at this particular time, when international relations were strained almost to the breaking point, his death will be regarded by many as little short of a catastrophe.

No one else understood so well the underlying causes of the present unrest, and the dangerous character of the forces at work for destruction of christian civilization. He seemed to have the pulse of the whole European situation better than anybody else; and the clearness with which he diagnosed modern evils and prescribed remedies which most nations believed to be right, but lacked the moral courage to adopt, caused him to be more highly respected than any other pope of recent times.

Newspaper correspondents from every country found evidence of this regard for his great moral authority and his knowledge of

Continued on Page 16

The Inquiring Reporter

Recent penitentiary and lengthy prison sentences imposed on first offenders has revived the discussion on the necessity of a penal institution exclusively for first offenders. The Bulletin's Inquiring Reporter sought opinions on this question.

ALFRED FARMILO, secretary, Trades and Labor Council: Labor has consistently advocated the establishment of a Borstal institution in Canada to take care of first offenders. It is neither fair to the first offender or the state to house young first offenders with second, third and habitual offenders. The majority of first offenders can be made useful citizens if given a chance, but putting them into penitentiaries with hardened criminals completes their criminal education.

* * *

RUSSELL W. SPEERS, K.C., barrister: Provision of a Borstal institution in Canada has been too long delayed. It would pay good dividends in reclamation of first offenders and would be a first class investment.

* * *

RANALD D. WHITE, barrister: Why a Borstal system of correction for first offenders has not been instituted in Canada is one of the mysteries of the country. With the growth of juvenile crime the establishment of such an institution in Canada is becoming imperative. Many first offenders would be saved from a crime-life through this method of correction, but would become hardened criminals if subjected to a penitentiary or lengthy prison term.

Four decrees absolute of divorce were granted in supreme court, civil division, by Mr. Justice Shepherd Monday to Ruth Julas from Charles Julas; Kenneth G. MacLennan from Ellen MacLennan; Gertrude G. Foster from Reginald J. Foster, and Eleanor J. Day from Jack Day.

Tribute

ARCHBISHOP MacDONALD

head of the Roman Catholic diocese in Edmonton, who paid tribute to the memory of Pope Holiness Pope Pius XI at St. Joseph's Cathedral, Sunday.

W. ANDERSON CHOSEN HEAD OF DRAGOONS

Seventy Members Attend Banquet Of Military Association

More than 70 members of the 19th Alberta Dragoons' Association elected Lt. William Anderson, former deputy minister of trade and industry, as its president for the ensuing year at the annual regimental dinner held Saturday evening at the Connaught armouries. Mr. Anderson succeeds Col. Hugh Watson.

Other officers elected were: Lionel A. Esham, vice-president; Major M. Pickard, secretary and W. E. Davis, treasurer.

EXECUTIVE

Elected to the executive committee were: Col. Hugh Watson, Lt.-Col. William L. Oliver, Tpr. H. Airth, Capt. N. L. Robertson, Tpr. R. T. Anderson and Tpr. Bert Stannard.

Col. F. C. Jamieson, K.C., was elected honorary life president, and Major-General W. A. Griesbach elected honorary life vice-president.

Following the toast to the King, Col. F. C. Jamieson, K.C., war time commander of the regiment, proposed the toast to the regiment which was responded to by Capt. J. H. Kennedy, Vegreville.

Members of the association from many points in Saskatchewan and British Columbia attended the gathering, as well as former comrades from practically every part of this province.

TELLS HISTORY

Lt.-Col. W. Oliver, historian to the regiment, stated that no other unit on active service in ratio to its numerical strength supplied more officers, from its other ranks, to other arms of the service than that of the 19th Alberta Dragoons. Approximately 65 per cent. of the original unit were promoted to commissioned rank. Only 16 men of the original unit were still on the strength at Armistice, November 11, 1918.

At the inauguration ceremony of the new president, tribute was paid to the overseas squadron by the perpetuating unit of the 19th Alberta Dragoons by unfurling the regimental colors.

Among the out-of-town members were Sgt.-Major R. Tooley, Prince Albert; Scotty Bosomworth, Carstairs; Tom Wishart and Phil. Quinton, Calgary; Sgt. A. McRoberts, Hazeldean; Niel Currie, Bury; Capt. J. H. Kennedy and Lt. K. Ressor, Vegreville; Sgt. Sam Cook, Mayerthorpe.

A musical program under the able direction of Ed. Sturrock was thoroughly enjoyed.

Military Orders

THE LEGION OF FRONTIERSMEN

Squadron orders by Capt. (Lt. Col.) H. H. Sterns, V.D., O.C. "B" squadron, Edmonton: All ranks will assemble at the Memorial hall, Tuesday, Feb. 14, at 8.15 p.m., sharp. Dress: Uniform.

THE LEGION OF FRONTIERSMEN

Squadron orders by Capt. (Major) C. S. Merrett, L.F., commanding "C" squadron, Canadian Division:

Parades: "C" squadron will parade at the Prince of Wales armories for machine gun instruction (by kind permission of the O. C. 1st Batt., Edmonton Fusiliers, M.G.) on Friday, Feb. 17, at 8 p.m. Dress: Muffs.

98TH FIELD BATTERY

Battery orders by Major T. L. Sourness, O.C.:

Parade: The battery will parade at the Prince of Wales armory, Thursday, Feb. 16, 1939, at 20.00 hours. Dress: Muffs.

Local Training Pay: All ranks are reminded that all parades commencing from this time until camp will be counted as qualification for local training pay.

Prev School Signals: There will be a six-week course in Signals, V.T., commencing Tuesday, Feb. 14.

Garrison Softball: The next game will be played Tuesday evening, Feb. 14—(Sgt.) J. R. Dowdall, 2nd Lieut. for O.C. 98th Field Battery, R.C.A.

Investigation into the death of Peter N. Salayko, Hairy Hill, who died from an unknown cause recently, is being made at the University of Alberta, it was reported Monday. The heart and internal organs of the deceased are being examined. He was a grain buyer with the Alberta Pacific Grain Company.

PREMIER FLAYS FALSITIES IN EAST SPEECHES

Ontario Attack By Edmonton Minister Draws Strong Fire

Expressing the hope that travelling Canadians would "take the precaution to get things right before they start to spread slander and falsity," Premier William Aberhart, in addressing the Edmonton Prophetic Bible Conference at the Strand theatre on Sunday, replied to two persons who attacked the present government while in eastern Canada.

The premier answered statements made by Rev. J. F. Stevens of this city in charge of the Beverly Mission, Bissell Memorial church and Buchanan Institute, made in an address at Oakville, Ont., and statements made by Mrs. J. D. Holman of Toronto, secretary for young women's work on the executive of the Women's Missionary Society of the Presbyterian church, at a jubilee meeting at Montreal on presbyterial adjustments. Mrs. Holman's statements had to do with Alberta.

In denial to their statements, the premier attacked them for making false declarations and for "spreading falsities without ascertaining the true facts," he said.

The premier said:

"I should like to acknowledge a letter received this week from Tor-

Continued on Page 13, Col. 4

A-R-O-U-N-D THE TOWN

Photo of W. J. Fox which appeared in this paper Saturday was taken by Tyrrell Studio Ltd., photographers.

Pretty fluttering butterfly found a cozy spot on the window sill of Mrs. S. Duncan's suite in the Fairbairn block Monday.

Kiwanis Club members saw films taken by Western Air Express when they met Monday noon at the Macdonald for their weekly meeting.

Central council of C.C.F. clubs in Edmonton will meet Tuesday at 8 p.m. in the party clubrooms in the Commercial Printers' Bldg.

Here on a vacation trip, A. E. Verner, Los Angeles, accompanied by his wife and family, are guests at the Macdonald.

Funeral services for James J. McLean, of 9206 85 street, who died suddenly on Friday, were held from Hainstock and Son's chapel at 2 p.m. Monday, when Dr. G. A. Macdonald officiated. Interment was made in the Edmonton cemetery.

Persons wishing stray animals to be picked up or pet animals to be destroyed are asked to telephone the city pound at 22613 between the hours of 8 a.m. and 5 p.m., by H. J. Jones, humane officer. Mr. Jones especially asks citizens not to telephone his home.

A perfect bridge hand of 13 hearts was dealt Ernest Ellis of 10031 107 street, on Saturday night, and by himself. He was playing with Frank MacDonald, Stanley Rideout, and Gordon Woodley, according to a report received Monday from the players.

Public reception will be held tonight (Monday) at the Tivoli for returned Canadians who fought with the Spanish Loyalists. Guy Paterson is chairman. Speakers will be Lieut. J. Miller, Lieut. N. Myers, Lieut. W. Halliwell, Sgt. R. Swain and Sgt. T. Lyons.

Miss Ivy Walker Cameron, 40, who left Edmonton seven years ago to reside at the Pacific coast, died Sunday in a Vancouver hospital, it was reported in the city Monday. Mrs. C. H. Mackay and Mrs. J. E. Richards, both of Edmonton, are sisters.

John House, manager of the Great West Life Assurance company for the Edmonton district, will address the finance committee of the Junior Chamber of Commerce on "Life Insurance in Action." The meeting will be held Thursday at 6 p.m. in the committee room of the Chamber of Commerce, McLeod building. J. J. Duggan, secretary of the Alberta Pacific Grain Company, will address the Rotary club on "Grain Research Bureau, will speak over CFRN Tuesday at 8:30 p.m. on "The Problem of School Accommodation."

Treasury Loan Renewal Made For City Relief

Treasury loan for $100,000 at three per cent. was renewed for a year by the city with the provincial government on Monday, it was learned from Frank Barnhouse, city treasurer.

This is part of a loan of $1,200,000 which the city obtained six years ago for unemployment relief. Since that time relief has been financed as current expenditure.

Annual interest on the loan at three per cent. is $3,600. At first the loan bore interest at five per cent. It is renewed each year, parts of it at various times during the year.

CITY POLICE PROBE ASKED BY ALDERMAN

Grout's Motion Before Council Monday Night — Outside Audit Requested

Ald. D. A. Grout will move for a full investigation into efficiency and methods of the city police force at tonight's meeting of city council and Ald. J. H. Ogilvie will move for an outside audit of all civic accounts of the past five years.

Both these proposals are on the agenda as notices of motion and the aldermen announced Monday they would move and speak to the motions tonight.

City commissioners will recommend that street lighting be installed on Portage avenue near No. 3 hangar of the airport at a cost of $956. Charges will be $405 to street lighting and $551 to airport development, as the lighting must be done according to airport regulations.

STREET LIGHTING

Reporting on a question as to cost of lighting 100 avenue, from 102 to 116 streets, on both sides instead of in the centre of the street, commissioners have cited the council an estimate of $4,000 by William Barnhouse, superintendent of the electric light department.

The superintendent said that the centre lights create a certain amount of reflection to a motorist driving in the centre of the road but did not consider him if he kept to the right of the centre line. He had heard of no accident caused by the lighting.

Lighting of concrete of airport hangars, according to a commissioners' report is $41,944 for No. 2 hangar and $34,033 for No. 3 hangar.

UNIFORM TENDERS

Commissioners will recommend that tenders for uniforms for health inspectors, street railway, fire and police department be awarded to La Fleche Bros., Limited, at a cost of $10,706. It is recommended that tender for uniforms of eight meter readers and two elevator operators, to cost $340, be awarded to Kay's Custom Tailors.

Through The Mill

Eyes popped in a 101 street taxicab office the other night when two men stepped out of a cab and then argued for the privilege of paying the driver. Fingers itched as one of the men "flashed his roll" of about $180 as proof he was well able to pay. A bystander in the office strolled out of doors, returned in a few moments, and then his young wife happened in almost on his heels. Taking the affluent gentleman to a room in a nearby rooming house "for a talk" she stayed with him a short time and then suddenly had to leave. She left, and although he was quite tipsy he was able to realize that his roll of money was no longer with him.

His efforts to recover his money resulted in the above-mentioned man and wife being charged with theft of the currency. In police court Monday the pair was remanded for trial in the higher court.

* * *

"He tried to hit me so I took him to the station," said a special constable from a 97 street dance hall when testifying against one of two men charged with causing a disturbance by being drunk.

"He belted me a few times and then tried to hit me with a blackjack," countered the accused.

When both the accused asked an adjournment to produce witnesses for their side of the fracas, the court granted the adjournment.

* * *

Even an honest citizen has some explaining to do when he is found with 11 skeleton keys in his possession, but when the possessor of the keys has a record for theft, housebreaking, breaking and entering, and allied forays against society, he runs into what an accused man was given in court Monday. Charged with being in possession of housebreaking instruments, he pleaded guilty.

Asked if he had anything to say, the 32-year-old prisoner said: "It wouldn't be much good saying anything with a record like that." He was sentenced to two years less one day in Fort Saskatchewan.

* * *

Operator of a bingo game in a city Community Club house was fined $25 and costs or 30 days for keeping a common gaming house.

* * *

A motorist charged with causing bodily injury by negligence, was remanded for trial. Accused is alleged to have struck a passenger alighting from a tram while driving on 118 avenue recently.

Throbbing Hearts Answer Call Of St. Valentine: Timid Swain Gets Break

Woe to the husband or boy friend who forgets to mail a little love token to the lady of his dreams on Tuesday, February 14, St. Valentine's Day. So, men, if you've forgotten to send that sentimental message, you'd better drop into the nearest candy store and pick up one of those heart-shaped boxes of candy lest you be occupying the spare room in the doghouse for the balance of the week.

As to whose memory the day perpetrates there is some doubt. We do know that his name was St. Valentine and that he is looked upon as the patron saint of all lovers. But there were a number of Valentines living in Rome at about the same time as the practice of sending tender sentiments first started. They were all saints, too! But we can be reasonably sure that the day is named after one or two martyrs who both died on the same day, February 14, 270 B.C.

OLD ROMAN CUSTOM

Some historians have it that the sending of love tokens is the survival of a custom of boys drawing names of girls by lot and sending them gifts in honor of Juno Februalis at the Supercalia in Rome on or about February 14.

Regardless of the origin the day has lived and is looked forward to every year by the timid swain who can tell the object of his affections just what she has on the ball.

Mailmen don't look forward to the day, not that they aren't sentimental, but because—well, if you were a mailman could you be sentimental on a day when your mailbag was filled to back-breaking capacity?

GREATEST THRILL

The greatest thrill climes to the school children, who have been cutting out hearts and dressing them up with frilly bits of lace in preparation for the annual Valentine box party that is held in every school.

There will be parties and dances in honor of the good old saint, and whoever he was he certainly has caused a lot of fuss.

Delegate

ED. H. AYLING

president of the Edmonton Chamber of Commerce, who will leave Monday night to attend the meeting Tuesday in Saskatoon of the western grain committee appointed by Premier Bracken of Manitoba.

WHEAT PARLEY PROBES ISSUES PIERCE STATES

Discussion at the wheat conference in Winnipeg recently convened by Premier Bracken of Manitoba formed the most searching analysis of agricultural problems of the west that is available, according to A. Craig Pierce, immediate past president of the Calgary Board of Trade who attended the conference.

Mr. Pierce, accompanied by Paul Farnalls of Habkirk, was in Edmonton Monday enroute to Saskatoon to attend another meeting of the western agricultural committee appointed by Premier Bracken.

Ed. H. Ayling, president of the Edmonton Chamber of Commerce, another committee member, also will be at the Saskatoon meeting.

Himself one of the leading farmers in the province, Mr. Pierce declared that it would be a public service to have the conference survey made available to the general public and announced that several copies of the report will be at the Edmonton Chamber of Commerce.

Hon. D. B. Mullen, minister of agriculture, is also a member of the Bracken committee for this province.

Dr. A. E. Archer of Lamont, Liberal candidate in the federal constituency of Vegreville, was in the city Monday on private business.

BOARD ACTS AS COLLECTOR FOR EMPLOYEES

More Than $2,000 Back Wages In January Obtained

Total of $2,279.54 was collected by the Board of Industrial Relations during January on behalf of 78 male and 30 female workers in this province, according to Clayton Abbott, chairman of the board.

Total collections to date are $28,245.25, affecting 732 male and 300 female workers, who sought assistance of the board.

During January 817 inspections were made, compared with 262 inspections in January, 1938. Since establishment of the board, the total number of inspections, including those made under the Male Minimum Wage Act, the Minimum Wage Act, the Hours of Work Act and the Industrial Standards Act is 5,722.

Recommendations were made in 5,272 cases and adjustments totalled 2,941. There were 1,336 complaints which received attention and 6,695 interviews were granted.

Overtime permits were granted in 44 instances during January; two handicap exemptions were granted in addition to five miscellaneous exemptions.

Only one case was taken to court and this was afterwards withdrawn.

In all, 1,521 pieces of mail were received and 2,286 pieces were mailed out, including 900 orders.

HEAVIEST SNOW FOR YEAR FALLS OVER WEEK-END

Edmonton received its heaviest snowfall of the year over the week-end when the weather man dumped 3½ inches over the city. Light flakes were still floating about Monday morning, while the forecast promised still more snow along with continued cold weather.

This city had nothing on the near northern points, however, as snow fell at Fairview to bury the ground under 12 inches. Berwyn received 10 inches, Falher and Spirit River eight inches, Grande Prairie and Slave Lake five inches, while other points reported falls ranging from half an inch to three inches.

Temperatures in Edmonton ranged from nine below Sunday to 14 below at 9 a.m. Monday. Saturday the city low was 16 below.

Temperatures in the far north showed a range of 38 below at Akulivik to 48 below at Simpson, while in the near north they scaled upward from 10 below at Pelican to 42 below at Keg River.

Court Reduces Sentence Given Reliefer Here

A sixty-day sentence imposed by Magistrate A. I. Miller, K.C., on Sam Cherniak, Edmonton, on a charge of obtaining relief from the special relief department by fraud was reduced to suspended sentence by the Alberta Appeal court Monday.

Counsel for the appellant, Horace Johnson, submitted that the sentence imposed by the lower court was excessive in that Cherniak had used money earned, and which he failed to disclose to the relief branch, to purchase a sewing vending machine. This had enabled him to get off relief.

W. S. Gray, counsel for the attorney general's department, did not oppose the suspended sentence verdict.

I Saw Today

ALBERT BARNES

discussing a variety of problems with friends in the central section of the city;

AND

Ed McHugh sipping a beaker of java with others at the counter of a popular main stem restaurant; **Tom Green** on Whyte avenue in the early hours of the business day; **Cecil Goldstick** discussing midget hockey with another enthusiast in the central section of the city; **Henry Henkel** talking over physical culture with a group of friends on the main thoroughfare; **Claire Hollingsworth** wending his way along Jasper; **Alfred Savary** back on the boulevards after spending the week-end at Calgary; **Alvin Millar** entering the legislative buildings; **Hal LeMasurier** entering the C.P.R. building; **Donald Dewar** turning south on McDougall avenue from Jasper.

Last rites for Louis Cristall, 59 who died Friday in Winnipeg while visiting his daughter, were held on Monday at 2 p.m. from Connelly-McKinley, when Rabbi Elsen officiated. Interment was made in the Edmonton cemetery. Pallbearers were L. Podersky, A. Dower, M. fi. Lieberman, M. Stochinsky, J. Newhouse, H. Bloomfield, W. Diamond, J. Erlanger.

JANITOR FOR GOVERNMENT DIES MONDAY

Alfred Bethell Passes Suddenly From Heart Failure, Aged 63

Just after a fellow employee in the old legislative buildings had called a cheery good morning' to him about 7 a.m. Monday, Alfred Bethell, 10742 85 avenue, one of the janitors in the building, sank to the floor and died. He was 63 years of age.

John Munro, 9732 107 street, who saw him fall, called aid for the stricken man, but he was dead.

Provincial Coroner Dr. E. A. Braithwaite was called immediately and said death was due to natural causes, and that Bethell had died of heart failure.

Munro had just arrived at the buildings to start work, and talked to Bethell when he was inside the front door.

Born on July 15, 1875, Bethell had been employed by the provincial government since 1908.

The body was removed to Foster and McGarvey's funeral home. He leaves, besides his wife, one son, also of Edmonton.

Monday's Alberta Motor Association road report is: Jasper highway, good at Carrot Creek, Edson and Hinton. Calgary and Crow's Nest Pass, good. Athabasca, good. Peace River, heavy and mostly bloacked, St. Paul road, blocked at Two Hills, will be blocked at St. Paul if there is wind, passable at Waskatenau. Edmonton cemetery, blocked east of Lloydminster. Blocked at Chauvin. Clear at Wainwright, Hughenden, Provost, Vermeran, Thorsby. Passable at Cherhill.

ESKIMOS TRIMPH 6-2 OVER OILERS

Looking Them Over

By Jack Kelly

Esks Stepping

Leafs Produce

Book For Skips

IF YOU saw the Eskimos in action Saturday night as they handed the Turner Valley Oilers a 6-2 defeat, you'll agree that Coach Clem Loughlin had his boys stepping at a pace that was plenty fast enough to lead them into the league playoffs. There was no fluke about that victory—the Esks just went out and got it. While the whole club was playing the right kind of hockey, it was the big punch that Bob Haxby delivered that tipped the scales for Edmonton.

It's too early yet to figure how the last three or four clubs in the Alberta League will finish, but if the Eskimos can continue to play the sort of hockey they did here Saturday night they are almost certain to make a playoff berth. The club seems to have finally found itself during the last week. If that is right, then they should be able to set the league on fire with their dash down the home stretch.

Tonight the Eskimos are playing the league-leading Leafs in Lethbridge. They won on their last trip to Lethbridge and they weren't playing as good hockey then as they are now. A win tonight would put a lot of new enthusiasm in the fans around here.

☆ ☆ ☆

Maple Leaf Club Produces

IF YOU want hockey players for the future—in team lots or even by the gross—just leave it to the Maple Leaf Athletic Club of Edmonton. Comprising a group of sport minded men who believe in developing home talent, the Maple Leaf Club has a total of 125 boys playing organized hockey this season. These youngsters are spread over one junior team, one juvenile, one midget, three bantams and two smaller outfits.

What is more, the Leaf organization is getting results. The junior, juveniles and midgets are in the city playoffs while the three bantams are at the top of the City Bantam League.

Maple Leaf juvenile and midget club have won the city championships in their divisions for the past two years. This year six of the players on the junior team are still young enough to play juvenile. If they were to drop down to this classification, they would probably bring the juvenile title to the Maple Leaf Club.

It looks as though the Maple Leaf Athletic Club is entitled to its claim that it is operating the largest hockey machine in western Canada.

☆ ☆ ☆

Rounding Up Strays

REVEREND JACK GODDARD of Delburne, chaplain of the Alberta Curling Association, pulled the best stunt that the annual bonspiel produced—and it produced some honeys. With impressive oratory and fitting ceremony, he presented President George Laight with a little black book. The cover announced the title as "What a Skip Can Teach His Rink." George being a skip accepted it eagerly. He made no secret about the fact that the title intrigued him greatly. When he opened the precious volume he found every page was a total blank. That's one book that lived up fully to its title.

Emilio Martinez, the Denver light heavyweight who fought Eddie Wenstob here recently, has been committed to the Colorado mental hospital according to a brief statement in a Denver paper just received. No details are given, beyond the fact that the break-down came when he was training to defend his Colorado-Wyoming-Utah title early in February. His case was passed on by a board of psychiatrists. Incidentally this medical tribunal gave his age as 25 years—the age he gave here and which was laughed at by many of the wise boys around town. Martinez last hard fight was against Wenstob. The report does not say that whether or not his condition is a result of recent blows to the head . . . a spot where Wenstob landed a number of hard punches.

Wenstob arrived back from Vancouver on Friday night. He is taking a few days off after his win over Lorenzo Pedro in Vancouver. He is not just certain when he will fight next. He is awaiting developments on the proposed bout between himself and John Henry Lewis in Seattle and also on a proposition to fight in New York.

Intermediates, Midgets, Juveniles Clash Tonight

A HEAVY hockey program is billed at two Arenas tonight with Varsity and Civic Intermediates featuring at the Varsity stadium and the midget and juvenile semi-finals billed for Arena ice.

Varsity ices a strong squad tonight as they drop over the boards determined to take over first place in the league and a winning margin over the Civics will give the students that position. Coach Stan Moher has drilled his Varsity Beats into a fast stepping squad with speed and fine combination featuring their play.

On the other hand the Civics are badly in need of points to pull out of the cellar spot. The stage is set for a stiff battle at the south side stadium.

Midgets open the Arena program. The Maple Leafs will tangle with the strong Edmonton Athletic Club outfit. This game is the first of a best-of-two-series and will start at 7:30 p.m.

The juveniles, Maple Leafs and Canadians, open their semi-final series at 8:30 o'clock. This is also a best-two-of-three series. The winner of the series will advance against E.A.C.'s in the finals.

GRADETTES WHIP VARSITY CO-EDS BY 53-21 SCORE

Coach Clare Hollingsworth's Gradettes handed University of Alberta Co-eds a 53-21 walloping Saturday night in a fast, clean ladies' basketball game. The Gradettes had little trouble with the students, piling up an early lead and going on to win handily.

Gradettes' shooting average was just under the 50 percent mark. They tallied 24 out of an attempted 59 field goals. Varsity mapped the strings on nine out of a possible 47.

Florence Plaskie was the leading scorer for the Gradettes, tallying 18 points, while Francis Gordon was not far behind with 11 and Vici Ewaniuk notched eight. Hughes lead the students' offensive with six points, while Frost had five.

LINEUP AND SCORERS

Varsity: Hughes (6), Findlay, Lamb (4), Robertson, Connelly (2), Rushworth (2), Frost (5), Crowder (2).

Gradettes: Gordon (11), Plaskie (18), Ewaniuk (8), Hughes (7), Allard (7), Davidson (2), Forbes.

Olympic Games Qualifying Figures Set Field Events

HELSINGFORS, Finland, Feb. 13.—Qualifying figures for the field events in the 1940 Olympic games to be held here have been announced by the International Amateur Athletic Federation. In several cases the qualifying marks have been put higher than for the 1936 games in Berlin. Here is a table in feet and inches showing the comparisons:

	1940 (Helsingfors)	1936 (Berlin)
High jump	6 1¾	6 1
Long jump	23 7¾	23 5¾
Pole vault	12 8½	12 9¾
Hop, step and jump	47 6	46 0
Discus	147 7¾	144 4¾
Javelin	213 3	196 10¼
Hammer	160 9¼	150 11

There will be no qualifying figures for the competition proper in the shot put, the 12 best going into the final.

This Miss Doesn't Miss

Elva Conner, captain of the coed rifle team at Drexel Institute, Philadelphia, takes a position beneath a cluster of guns and sets her sights on the bull's eye as she practices for indoor competition.

WETASKIWIN EKES OUT WIN OVER LACOMBE

CENTRAL ALBERTA

	W.	L.	T.	F.	A.	Pts.
Wetaskiwin	14	3	2	96	63	30
Lacombe	10	6	3	80	71	23
Stettler	9	8	1	84	70	19
Camrose	5	11	2	74	101	12
Red Deer	4	10	0	67	96	8

Exclusive to Edmonton Bulletin

LACOMBE, Feb.13—Showing surprising finish around the nets, Wetaskiwin Colonels downed a fighting band of Lacombe athletics by a 5-4 count Saturday to stretch their lead in the Central Alberta Hockey League to seven points over the second place Athletics.

The Colonels took the lead early in the first period on a goal by Motell, but Haverstock came back fast with the equalizer before the end of the initial frame. The score was deadlocked at 3-3 at the end of the second stanza, but Wetaskiwin forged ahead early in the third on two goals by Mozell and Torry, and the Athletics desperate bid for a win fell one goal short. Four hundred fans attended the game.

SUMMARY:

First Period—1, Wetaskiwin, Mozell, (Brown, Pelasky); 2, Lacombe, Haverstock (Tomaliy). Penalty—Kristein.

Second Period—3, Lacombe, Haverstock (Tomaliy); 2, Wetaskiwin, Mozell; 3, Wetaskiwin, Pelasky; 6, Lacombe, Chapman (Cliff). Penalty—Brown.

Third Period—7, Wetaskiwin, Mozell, (Pelasky); 8 Wetaskiwin, Torry. 9, Lacombe, Haverstock.

Red Deer Clubs Camrose Maroons

Exclusive to Edmonton Bulletin

RED DEER, Feb. 13—The worm turned in the Central Alberta Hockey League on Saturday night as Red Deer, cellar occupants since the start of the season, turned on Camrose Maroons and handed them a trimming to the tune of 11-6 at the Arena here.

In setting back the Camrose squad the locals uncovered scoring punch which has been lacking in many of their games this winter. Red Deer was bolstered by the appearance of a new player, Boothman, former Calgary Stampeder, on defence in this useful gent bagged four goals and a pair of assists to lead the scorers.

SUMMARY:

First Period—1, Red Deer, J. Similuk (W. Similuk) 6:31. 2, Red Deer, Boothman, 9:40. Penalties—Elock, Kee, Burns, Mohler Boothman.

Second Period—3, Red Deer, Boothman, 1:31; 4, Red Deer, Burns (Kennedy) 8:40; 5, Red Deer, Kennedy (Burns), 16:16; 6, Red Deer, Burns (Kennedy) 17:02. Penalty—Silverman.

Third Period—7, Red Deer, Boothman, 1:06; 8, Red Deer, Sutherland (Boothman-Burns) 2:31; 9 Red Deer, Boothman 6:25; 10, Red Deer, Kennedy (Sutherland-Boothman) 18:16; 11, Red Deer, Burns, 18:01. Penalties—Silverman, Elock (misconduct), Reimer, J. Similuk.

Amateur Boxing Finals At Montreal

MONTREAL, Feb. 13.—Amateur leather flingers from all over the dominion will gather here April 23 and 26 to compete in the Canadian amateur boxing championships, Tom Gallary announced Sunday.

A flicker, on Fishers Island N.Y., unable to find a suitable nesting tree, hollowed out a club-shaped nest on the ground.

Visitors Cop 19 Bonspiel Prizes

City Skips Capture Six Coveted Trophies

By JACK KELLY
Edmonton Bulletin Sports Editor

THEY wound up the 22nd annual bonspiel of the Alberta Curling Association Saturday night and pronounced it as good, if not better, than any of the 21 'spiels that preceeded it into history. Temperatures that dropped as low as 50 below zero failed to keep a draw from advancing promptly on time.

There was a total entry of 114 rinks, 62 from outside points and 52 from Edmonton. Six trophies were won by city rinks and four went to the country. Visiting rinks took away 19 prizes, while city squads copped 13. The executive is particularly pleased that the prize distribution worked out equitably.

From the time play started at 9:00 a.m. last Monday until the final 8:00 p.m. draw was completed on Saturday, a total of 527 games were played. Only one game remains to be played—the final of the Edmonton Motors between Cliff Mahaffy and Bob Munro. This was put over by mutual agreement until this afternoon at the Royal.

WOODIN WON TWO

H. Woodin of Scona was the only skip to take two trophies. He copped the Bank of Montreal and the Grand Aggregate.

Following are the end scores of the finals and semi-finals played Saturday afternoon and evening.

N. W. BREWERY, Semi-Finals

Coole	210 100 020 111—	9
McLevin	004 021 302 000—	12

McLaughlin	002 000 0 —	2
Ray	310 112 2 —	10

N. W. BREWERY, Final

Ray	112 020 000 200—	11
McLevin	000 103 101 012—	9

CALGARY BREWING, Final

Rose	111 035 111	—14
Irish	000 200 000	— 2

EATON, Final

Nisbet	110 110 010 202—	9
Dalgleish	003 002 101 010—	8

KING EDWARD, Final

LaFleche	102 210 302 2	—13
Munro	010 001 010 0	— 3

GAS COMPANY, Final

Crockett	040 210 212 002—	14
Allen	104 001 000 200—	8

BANK OR MONTREAL, Final

Woodin	111 102 003 32	—13
Lane	000 010 210 00	— 6

JACKSON BROS., Final

Hedlund	010 000 301 00	— 5
Cowley	301 131 010 11	—12

EATON, Semi-Final

Delgleish	000 101 200 041—	9
Hanes	111 020 011 100—	8

GAS COMPANY, Semi-Final

Strilchuk	101 001 00	— 3
Crockett	030 130 221	—13

EDMONTON MOTORS, Semi-Final

Munro	022 120 010 101—	10
Hanes	300 001 201 020—	9

SATURDAY RESULTS

Other Saturday results follow:

9:00 A.M. DRAW

Crockett 14, Wilkinson 2, Gas Co.

Strilchuk 17, Barth 9, Gas. Co.
Cowley 11, Donnelly 3, Jackson.
Friend 13, Dillon 11, Jackson.
Irish 12, McLaughlin 8, Jackson.
Hedlund 9, Allen 13, Semi-Final, Gas Co.

1:00 P.M. DRAW

Strilchuk 3, Crockett 13, Semi-Final Gas Co.
Munro 10, Hanes 9, Semi-Final, Edmonton Motors.
Coole 6, McLevin 12, Semi-Final, Edmonton Motors.
Barth 7, Hedlund 9, Jackson.
Findlay 8, Irish 11, Semi-Final, Calgary Brew.
Manahan 10, Olsen 7, Semi-Final.
Ray, Mirror, 10, McLaughlin 2, N.W.B.

4:30 P.M. DRAW

Heidlund 9, Friend 8, Semi-Final.
Irish 4, Cowley 10, Semi-Final, Jackson.

PRIZE WINNERS

Edmonton Breweries:
1—Jack Ray, Royal.
2—J. I. Mann, Royal.
3—H. O. Robarts, Granite.
4—Wood, Stettler, Calgary.

King Edward
1—J. A. LaFleche, Edmonton.
2—Bob Munro, Royal.
3—T. P. Roberts, Granite.
4—M. Cunningham, Thistle.

Bank of Montreal:
1—H. Woodin, Scona.
2—Alex Latta, Thistle.
3—Hegler, Granite.
4—Dr. Kennedy, Stettler.

Eaton:
1—W. Nisbet, Thistle.
2—Dalgleish, Grand Prairie.
3—Strickland, Spurfield.
4—Hanes, Royal.

Calgary Brewing:
1—W. Rose, Sedgewick.
2—Irish, Lacombe.
3—Greenaway, Wainwright.
4—Findlay, Wilkie.

Edmonton Motors:
Manahan vs. Munro to be played at 3:00 p.m. Monday at Royal.

North West Brewery:
1—Ray, Mirror.
2—McLevin, Red Deer.
3—McLaughlin, Wetaskiwin.
4—Coote, Granite.

Jackson Brothers:
1—Cowley, Wainwright.
2—Hedlund, Wainwright.
3—Irish, Lacombe.
4—Friend, Botha.

Gas Company:
1—Crocket, Vegreville.
2—Stettler.
3—Dr. Strilchuk, Mundare.
4—Hedlund, Wainwright.

Grand Aggregate:
Woodin, Scona.

10 Rinks Start Play British Consols Series

PLAY got underway this morning at 9:00 o'clock in the northern Alberta playoffs of the British Consols competition, the provincial curling championship that will decide the rink to represent Alberta in the Macdonald Brier event at Toronto next month.

Although 16 district winners, or nominees, were eligible to enter this round-robin series that will determine the rink to play southern Alberta for the title, only 10 skips entered.

The Consols games are being played at the Royal. This morning's draw sent Barron against Hays and McLaughlin against Kemp in section one, while Menzies played Rose and Ritchie met Graham in section two. There will be another draw started at 12:00 noon, and a third at 3:00 p.m. There will be no evening draw.

It is expected that a winner will be named by Wednesday night at the latest. Present plans are for the northern champion to play the southern victor, Howard Palmer of Calgary, a best of three game series in Calgary on Saturday.

The Consols competitors here are divided into two sections, number one and number two. Each section plays a round-robin and then the winners of the two sections meet in a best of three final.

Section one consists of Barron of the Thistle, Hays of the Edmonton, McLaughlin of Wetaskiwin, Kemp of the Royal and Yule of Vegreville. Section two consists of Menzies of Barrhead, Rose of Sedgewick, H. G. Ritchie of the Granite, Graham of Viking and Hitchinson of Alberta Avenue.

Following are the entries:

Wetaskiwin: George McLaughlin, (no personnel listed).

Edmonton Curling Club: Jack Hays rink. A. Johnson, skip; Jack Hays, third; John Edwards, second; Bob Price, lead.

Thistle Curling Club: J. Barron, skip; G. Grimble, third; J. McMurray, second; A. P. Gregory, lead.

Alberta Avenue Curling Club: George Hutchinson, skip; A. Hudson Jr. third; A. Hudson, Sr., second; Morris Boy, lead.

Granite Curling Club: H. O. Hegler, skip; Dr. Strilchuk, third; Dr. Mundare, second; Cliff Ashley, lead.

Curling

ALBERTA AVENUE

Following is the draw for the Alberta Avenue mixed bonspiel:

MONDAY, FEB. 13

7 p.m.—George Hutchinson vs. T. Cummings; Huxley vs. D. McLean; A. Linnell vs. J. Carter; N. Sands vs. J. Lewis; R. I. Smith vs. J. A. Tupper; C. Cameron vs. M. Roy.

9 p.m.—G. Rice vs. I. P. Dickie; F. Heathcote vs. N. Colvile; A. Hudson Jr. vs. E. J. Smith; George Robertson vs. J. A. McLean; G. Ion vs. J. Ewart; W. H. Gordon vs. A. Hamilton.

TUESDAY, FEB. 14

7 p.m.—Warren Hutchinson vs. J. D. Martin; H. Ferguson vs. E. Gaughlough; R. H. Rae vs. D. Buchanan; A. Burton vs. Dr. J. S. Empey; A. Barr vs. R. Westgate; J. M. Towers vs. A. S. Jones.

9 p.m.—J. Glauser vs. T. M. McCallum; A. Gravelle vs. S. Anderson; Charles Blackwood vs. E. J. Weber; James Sangster vs. J. Webster; James Field vs. Dr. G. H. Brown; George Longmuir vs. Tiny Shaw.

STRATHCONA

Following are the results of Saturday night's games:

Dentley 9, Nadon 8; Rattray 9, Marum 8; Towers 13, Webb 8; McArthur 8, Cogan 7; O'Hara 10, Bryant 7.

MONDAY, FEB. 13

1 p.m.—Thomas vs. Kemp; Miller vs. J. Olding; Smitten Jr. vs. Stewart.

9 p.m.—Woodin vs. Gillespie, Smitten Sr. vs. Peffers; H. Olding vs. Croft.

Ritchie, skip; D. W. Ritchie, third; H. F. Gaynor, second; T. P. Roberts, lead.

Vegreville: L. B. Yule, skip; M. W. Boyd, third; E. W. Coole, second; Archie Jeffrey, lead.

Sedgewick: Billy Rose, skip; D. Bull, third; J. F. Haynes, second; G. E. Crooks, lead.

Barrhead: Tom Menzies, skip, (no personnel given).

Viking: N. C. Graham, skip; A. J. Rose, third; L. Loades, second; A. Clanfield, lead.

Royal Curling Club: Fred Kemp, skip; B. Ander, third; Red Wiginton, second; Cliff Ashley, lead.

Slick For Skiing

Alyce Larrabee, an English visitor, wears the latest in skiing equipment at fashionable Sestriere in the Italian Alps. Her checkered outfit is topped by a novel combination sun visor and anti-glare snow glasses.

LAIGHT AGAIN NAMED CHIEF CURLING TRIBE

With George Laight at the helm as president, the entire slate of officers and executives of the Alberta Curling Association was unanimously re-elected at the annual meeting held in the Edmonton Curling Club on Sunday afternoon.

While complete details were not available, the finance committee reported that the bonspiel would probably come out right on the ledger.

Reporting on the goodwill tours that have been carried out this season, E. D. Lelacheur stated that five trips had been made to 26 different towns in the area surrounding Edmonton. Fifty-seven city rinks took part in these trips. Lelacheur declared that he was convinced that these goodwill tours are entirely responsible for the steady increase in the number of rinks entering the Edmonton bonspiel. He forecast that 1940 would bring a total entry of around 140 squads.

Messrs. Dalgleish and Bisset, representing the Peace River Curling Association, asked the executive of the Alberta Curling Association for its support in their effort to have the far north made a separate district for British Consols playdowns, the winning rink then playing off with the Edmonton and Calgary winners. Distance and cost of travel were given as reasons for this proposal.

The Alberta Association executive assured the northern delegation that the request would be favorably considered and taken up this week end with Alberta branch of the Caledonian Association, under which the southern part of the province functions.

WINS SKATING HONORS

PRAGUE, Czecho-Slovakia, Feb. 13—Megan Taylor of Great Britain Sunday successfully defended her women's world figure skating championship before a gallery of 12,000.

How They Stand

LEAGUE STANDINGS

	W	L	T	F	A	Pts
Lethbridge	19	5	3	100	67	41
Edmonton	15	10	1	112	92	33
Turner Valley	14	11	2	101	93	30
Olds Eska	12	14	1	90	94	25
Edmonton	9	12	3	83	74	21
Coleman	9	12	3	62	80	21
Calgary	5	18	5	60	97	15

Purcell, Maveety, Haxby Line Brilliant

By KEN METHERAL

EDMONTON ESKIMOS sounded a clarion call for a place in the Senior Alberta Hockey League playoffs Saturday night as they slipped into high-gear and roared through the third-place Turner Valley sextet for a convincing 6-2 victory at the Arena. The win pulled Eskimos up into a fifth place tie with Coleman and left them two full games behind Olds Elks and the last playoff birth.

It was the second-string line of Bob Haxby, "Shorts" Purcell and Mark Maveety that sparked the Eskimo offensive. They figured in five of the six Edmonton goals with Haxby and Purcell getting two goals and as many assists each, while Maveety plopped in a goal.

Determined to gain a playoff spot, Eskimos just couldn't be stopped Saturday night and their rigid back-checking effectively bottled up the fast-stepping Oilers. The Turner Valley sextet appeared to be slightly off their usual high form and Eskimos' checking made them look even worse.

THREE FAST ONES

Bob Haxby shoved Eskimos in from at the four-minute mark in the initial period on a pretty solo dash and Mark Maveety and Shorts Purcell zoomed the Edmonton squad into a 3-0 lead before the canto ended.

Haxby tallied his second goal of the evening early in the middle session on a lovely passing play with Purcell and then Haxby blazed down the ice again to shove a scoring pass to Maveety, only to have the play called back offside.

Desperate, Oilers sent four men attacks up the ice. But to no avail. Then as the final stanza got under way, Turner Valley moved their whole team, with the exception of Goalie McKay up the ice. Minute after minute, Eddie Williams kicked the flying rubber out, then Atkinson put Oilers into the scoring column from a mad scramble in front of the Eskimo net.

Bobby Crossland shoved Eskimos four-goals ahead at the 15-minute mark and the enraged Turner Valley squad came right back. 14 seconds later, with a five-man attack, to score. Cairns flashed the red light. And less than a minute later Art Townsend sped down the ice and Eskimos' checking made them look even worse.

Officials Earl Overand and Duke Keats turned in smart jobs of whistle tooting, keeping the game well under control.

LINEUPS

Turner Valley: McKay; Craddock, Davis; Doling; A. Chakowski, Martinson, Subit; Cairns, Atkinson, S. Chakowski, Hill; Young, Krisan, Dawson.

Edmonton: Williams; Ettinger, Watt; Crossland, Feilald, Martel; Subit, Haxby, Purcell, Maveety, McSporran, Hargreave, Townsend, Reynolds.

Officials: Keats and Overand.

SUMMARY

First period—1, Edmonton, Haxby, 4:20; 2, Edmonton, Maveety (Purcell, Haxby), 5:33; 3, Edmonton, Purcell (Haxby), 9:32. Penalties: Watt, A. Chakowski, Davis.

Second period—4, Edmonton, Haxby (Purcell), 4:28. Penalties: Doling, Martel.

Third period—5, Turner Valley, Atkinson (Cairns, Doling), 3:13; 6, Edmonton, Crossland (Martel), 13:31; 7, Turner Valley, Cairns (Atkinson), 13:45; 8Edmonton, Purcell (Townsend, McSporran), 16:36. Penalties: Ettinger, Doling.

Kirkpatrick Paces Lethbridge To Smashing 10-4 Win Over Olds

LETHBRIDGE, Alta., Feb. 13.—Bob Kirkpatrick, sensational centre ice performer with Lethbridge Maple Leafs, led the Alberta Senior Hockey League leaders to smashing 10-4 victory over Olds Elks here Saturday night.

Kirkpatrick, who has set an all-time Alberta league scoring record, rammed home four goals and assists on another to bring his point total for the season to 49. Close behind him came Doug. French, (Klein) who accounted for three markers. The remaining Leafs goals were counted by Ken Stewart, Jake Milford and Jimmie McIndoe. Olds tallies were credited to Eddie O'Keefe, Bill Onufreychuk and Bus Algar who counted twice.

The victory boosted Leafs eight points ahead of the pack, as second place Drumheller went down to defeat at Calgary.

LINEUPS

Lethbridge: Young; Stewart, Sutherland; Klein, Urzaki, French, Milford, Kirkpatrick, McIndoe, Milford, Fenn, Tickle.

Olds: Jefferies; Onufrechuk, Fietz; O'Keefe; Shamlock, Holditch, Subat; Warshawski, Onuf, Proulx, Algar.

Officials: Earl McMahon, Olds; Ab Scott, Lethbridge.

SUMMARY

First period—1, Lethbridge, Stewart (Klein), 12:30; 2, Lethbridge, Kirkpatrick (McIndoe), 15:15. Penalties: Holditch, Onufrechuk.

Second period—3, Lethbridge, Kirkpatrick (Sutherland-McIndoe), 3:0; 4, Lethbridge, Milford (Kirkpatrick-McIndoe), 1:28; 5, Lethbridge, French, (Klein), 6:30; 6, Olds, Onufrechuk, 10:32; 7, Olds, Onufrechuk, 17:52. Penalty: Onuf.

Third period—8, Lethbridge, French, 7:28; 9, Lethbridge, McIndoe (Sutherland), 10:00; 10, Olds, Algar (Proulx), 14:32; 11, Lethbridge, Kirkpatrick (Milford-Fenn), 13:14; 12, Olds, Algar (Onufrechuk), 17:10; 13, Lethbridge, Kirkpatrick, 18:46; 14, Lethbridge, French (Urzaki), 19:26. Penalties: Warshawski (major), McIndoe, Milford.

Lowly Stampeders Gladden 3,000 Supporters With 8-2 Win

CALGARY, Feb. 13. — The Calgary Stampeders, cellar occupants of the Alberta Senior Hockey League, reared their heads Saturday night in a brilliant two-period display to overwhelm the second-place Drumheller Miners by a final score of 8-2 before over 3,000 fans.

Sensational goalkeeping by Calgary's Gordon Hemming featured the struggle which was marred by a last-period free-for-all. Sixteen penalties were handed out, 11 of them in the last eight minutes, including five misconducts.

Bill Reay, former St. Boniface Seals star, and Davy Duchak, last year's Trail Smoke Eaters sniper, let the attack with two goals each and singletons came from sticks of Cam Burke, Alex Kaleta, Jimmy Wilson and defenceman Lindsay Carver. Bob Kennedy and Doug Bentley netted Miners' counters.

FAST CLIP

Play throughout was at a fast clip with Stampeders having an edge on back-checking and combination play.

Calgary was awarded a penalty shot for their eighth goal by Duchak after Doug Bentley tripped Wilson. Goalie Bruce Pow left the Miner net in way of a protest.

LINEUPS

Drumheller: Pow; Tehir, O'Brien;

Continued on Page Eleven

TRAIL RETAINS WORLD HOCKEY CROWN FOR CANADA

Maple Leafs Take Lead Junior Semi-Final Series

MAPLE LEAFS skated hand in hand with lady luck at the Arena Sunday afternoon, and because they capitalized on every break afforded them they triumphed 3-2 against Canadians in the opener of the semi-final junior hockey series. It is a best-two-of-three series to decide the team to meet E.A.C., for the city championship. The second game will be played Wednesday.

Ted Allard's Leaflets had to come from behind to take the margin. A potent Canadian attack in the first few minutes of the game gave the Canadian redshirts a two-goal lead. Only two seconds remained in this frame when Carriere of Leafs sifted through for an easy shot and scored

BENEVOLENT SMILE

A scoreless second period took the Leafs into the final frame still trailing by one goal. It was near the end of the session, and with Canadians playing a sound defensive game, that lady luck smiled most benevolently upon the Leafs. Joe Dutchak drove a shot at Tullock from away over the Canadian blue line. Tullock made a swipe at the puck to knock it down. The puck was knocked down but dribbled across the goal line for the easiest Leaf goal of the game.

Both teams turned on the pressure in the last seven minutes. Black and Shamper missed golden opportunities to send Canadians ahead and so did Newsome miss a big chance for the Leafs.

Sixteen seconds remained in regular time when Carriere flipped in a loose puck in front of the Canadian cage. Joe Dutchak was given an assist and this pair of Carriere and Dutchak scored all the points for the Leafs.

MAIL CARRIERS

While Carriere and Dutchak carried the mail for the Leafs, Black and Campbell did the scoring for the Canadians. They tallied one each in the opening period.

Maple Leafs looked their best in the second period. They led many raids on the Canadian goal and only Tullock's saves on the hard ones stopped them.

McAuley in the Leaf cage also had a great day. He stopped Black, Cully and Shamper several times. No player was outstanding on the forward lines. Newsome, the star of the Leaf squad was well taken care of and ever watched.

TINEUPS

Maple Leafs: McAuley; Harvie, Shurman, Brunsile, Andrison; Newsome, Devlog, Harre, W. Dutchak, Carriere, Young, J. Dutchak, Sharum, Douglas.

Canadians: Tullock; Watt, Barber; Dawe, McKellar, Culley, Black, Shamper, T. Dunn, Foster, Campbell.

Officials: Duke Keats and Pete Rule.

SUMMARY

First period—1, Canadians, Black (Shamper), 5:32; 2, Canadians, Campbell, 9:49; 3, Maple Leafs, Carriere, 19:58. Penalties: None.

Second period—No scoring. Penalties: None.

Third period—4, Maple Leafs, J. Dutchak, 13:31; 5, Maple Leafs, Carriere (J. Dutchak), 19:46. Penalties: McKellar, Harvie.

La Salle, Y.M.C.A. Win Table Tennis Matches with Ease

The "Y" team got back into action this week and by taking a one-sided decision from Bond Clothes moved into second place in the league. La Salle continued to bowl their opponents over by large scores thereby keeping in front of the pack. Their victim this week was Westmount who could only nick the league leaders for three points.

The ladies' league functioned perfectly in spite of the antics of "Old Man Winter" and all games were run off as scheduled. The ladies from Partridge Hills have yet to taste defeat and are leading the league.

Members are asked to note the change in schedule this week. There are no games on Monday as the E.A.C. are taking over the club for the night. Triple headers will be played nearly every night so please try to be on time.

Following are the results of last week's games:

Rovers, 8, Scona "A", 8; Y.M.C.A. 12, Bond Clothes 4; R.C.M.P. 9, Glenora 7; Uncle Ben's 10, Government Telephones 6; La Salle 13, Westmount 3.

Following is the draw for week ending February 17:

Feb. 4—Bond Clothes vs. Government Telephones; Imperial Oil vs. Westmount; La Salle vs. Uncle Ben's.

Feb. 15—Scona "B" vs. Rovers; R.C.M.P. vs. Varsity.

Feb. 16—Scona "A" vs. Y.M.C.A.

Hockey Results

NATIONAL LEAGUE
SATURDAY GAME
Montreal 3, Toronto 3
SUNDAY GAME
Rangers 3, Boston 2
Toronto 4, Canadians 3
Americans 1, Detroit 0

INTER-AMERICAN
SATURDAY GAMES
Philadelphia 4, Providence 2
Pittsburgh 8, Springfield 2
Hershey 3, Syracuse 2
Cleveland 5, New Haven 1.
SUNDAY GAMES
Philadelphia 6, Springfield 1.
Cleveland 3, Syracuse 0.
Providence 7, New Haven 1.

U.S. AMATEUR
SATURDAY GAMES
Concordia 5, Atlantic City 3.
N.Y. Rovers 4, Hershey 0.
SUNDAY GAME
Baltimore 6, Hershey 4

AMERICAN ASSOCIATION
SUNDAY GAMES
Minneapolis 5, Tulsa 4.
St. Louis 10, Kansas City 0

INTERCOLLEGIATE
U. of Toronto 3, McGill 3.
Princeton 3, Dartmouth 3

INTERNATIONAL INTERCOLLEGIATE
University of Manitoba 3, University of Minnesota 0

INTERNATIONAL LEAGUE
Duluth 5, Hibbing 0.

ALBERTA SENIOR
Edmonton 6, Turner Valley 2.
Calgary 8, Drumheller 2.
Lethbridge 10, Olds 4.

THUNDER BAY SENIOR
Geraldton 3, Port Arthur 2

MANITOBA JUNIOR
Portage 1, Kenora 0.

JUNIOR O.H.A. "A"
St. Michael's 5, Native Sons 4.

KOOTENAY MIDGET
Trail 10, Nelson 2.
Kimberley 8, Cranbrook 0.

KOOTENAY JUNIOR
Kimberley 4, Fernie 3.

New Record

LISTOWEL, Ont., Feb. 13. — L. Appleyard of Toronto set a Canadian record of 194 out of a possible 200 for 20 shots slow-fire at 50 yards of the standard American target at a revolver tournament staged here Saturday night by Listowel Revolver Club.

Eighty-five per cent of the world's supply of nickel is produced in Canada. The rest comes from New Caledonia, India, and Norway.

Alberta Furniture vs. Varsity Hospital, Feb. 17—Gimlets vs. Hill Billies.

LADIES' LEAGUE

Feb. 15—Inglewood vs. Government Telephones "A".
Feb. 16—Brite Lites vs. Jitterbugs.
Feb. 17—Partridge Hill vs. Government Telephones "B".

Soccer Standings

ENGLISH LEAGUE
First Division
(February 11th, inclusive)

Club	P	W	L	D	F	A	Goals P
Everton	27	18	7	2	55	28	38
Derby County	29	15	7	6	56	36	36
Wolverhampton	27	15	8	4	43	21	34
Charlton Ath.	28	15	9	4	52	39	34
Middlesboro	29	12	10	7	60	48	31
Stoke City	28	12	10	6	44	41	30
Liverpool	28	11	9	8	46	44	30
Boston Wan.	27	12	10	5	46	48	29
Arsenal	27	10	8	9	42	41	29
Aston Villa	27	11	11	5	46	41	27
Grimsby Town	27	10	10	7	39	46	27
Manchester U.	28	8	10	10	38	43	26
Sunderland	27	9	10	8	34	40	26
Preston N. E.	26	9	10	7	36	41	25
Blackpool	27	8	11	9	33	46	25
Brentford	27	8	13	6	31	42	22
Leicester C.	28	7	13	8	34	54	22
Huddersfield	27	8	14	5	37	51	21
Chelsea	26	8	13	5	46	52	21
Portsmouth	26	8	13	5	41	52	21
Birmingham	27	7	16	4	44	56	18

Second Division

Club	P	W	L	D	F	A	Goals P
Blackburn R.	29	19	6	3	71	46	41
Sheffield U.	28	13	4	11	47	29	37
Coventry C.	29	14	7	8	48	40	36
Sheffield W.	26	14	7	5	65	43	33
West Bromwich	28	14	9	5	60	45	33
Fulham	27	13	7	7	45	33	33
Luton Town	28	14	10	4	43	42	32
Burnley	30	13	10	8	59	49	32
Newcastle U.	27	13	9	5	45	35	31
Chesterfield	27	12	9	6	44	36	30
Tottenham H.	27	11	8	8	49	40	30
Manchester C.	26	13	10	3	66	54	29
West Ham U.	26	10	9	7	44	36	27
Bradford	29	9	12	8	40	47	26
Millwall Ath.	29	8	10	9	42	46	25
Bury	29	8	12	9	44	55	25
Southampton	27	9	13	5	33	42	23
Plymouth A.	27	9	13	5	33	46	23
Swansea Town	26	4	12	10	32	52	18
Notts Forest	27	5	15	7	32	54	17
Norwich C.	26	7	18	1	30	64	15
Tranmere R.	30	4	17	9	32	58	15

Third Division
(Southern Section)

Club	P	W	L	D	F	A	Goals P
Newport C.	29	18	6	5	60	32	41
Brighton	26	14	9	5	47	36	33
Reading	29	11	7	11	40	33	33
Crystal Pal.	27	13	7	7	47	36	33
Queens P. R.	27	11	8	8	44	36	30
Northampton	28	13	11	4	43	38	30
Aldershot	29	10	8	11	52	42	31
Notts County	26	13	9	5	37	30	29
Cardiff City	27	11	9	7	40	36	29
Bristol City	28	11	10	7	43	41	29
Ipswich Town	27	11	10	6	42	44	28
Watford	28	11	11	6	42	46	28
Torquay U.	29	11	12	6	42	44	28
Southend U.	26	9	9	8	42	44	26
Bristol R.	26	7	11	8	43	53	22
Clapton O.	26	7	11	8	40	48	22
Gillingham	27	7	13	7	31	50	21
Bristol R.	27	6	13	8	32	48	20
Walsall	26	5	13	8	30	51	18

Third Division
(Northern Section)

Club	P	W	L	D	F	A	Goals P
Barnsley	32	21	4	7	68	26	49
Doncaster R.	27	16	4	9	51	31	41
Southport C.	26	14	5	7	56	32	35
Oldham Ath.	29	10	7	12	54	44	32
Crewe A.	29	10	11	8	46	44	28
Bradford C.	29	10	10	9	44	41	29
Hull City	27	13	9	5	54	35	31
Stockport C.	29	12	9	8	54	45	32
New Brighton	29	12	12	5	43	49	29
Chester	29	11	8	10	54	45	32
Rochdale	29	11	13	5	44	53	27
Rotherham U.	29	11	13	5	48	57	27
Halifax Town	28	9	10	9	36	37	27
Barrow	29	11	14	4	44	51	26
Lincoln City	28	9	11	8	51	62	26
Wrexham	29	11	14	4	44	64	26
Darlington	28	9	13	6	49	67	24
Gateshead	29	8	12	7	48	51	23
Carlisle U.	29	9	15	5	42	67	23
York City	26	7	13	6	40	62	20
Hartlepool U.	29	8	17	4	42	59	20
Accrington S.	28	7	22	4	28	74	18

SCOTTISH LEAGUE
First Division

Club	P	W	L	D	F	A	Goals P
Rangers	29	21	3	5	96	44	47
Hearts	29	16	9	4	71	51	36
Celtic	28	16	7	5	80	42	35
Aberdeen	29	15	9	5	73	48	35
Falkirk	29	14	10	5	58	52	33
Hamilton A.	29	14	10	5	53	52	33
Queen of S.	29	13	10	6	50	49	32
Motherwell	29	13	11	5	67	57	31
Kilmarnock	28	12	9	7	54	57	31
St. Johnstone	29	12	11	6	48	50	30
Hibernians	29	12	13	4	60	55	28
Clyde	29	12	13	4	57	62	28
Partick T.	28	12	12	4	50	61	28
Third Lanark	29	12	13	4	55	67	28
Ayr United	29	8	13	8	54	65	24
St. Mirren	29	8	13	8	45	62	24
Queens Park	29	8	15	6	47	61	22
Arbroath	29	8	15	6	42	67	22
Raith Rovers	29	8	19	2	34	79	18
Albion Rovers	29	7	18	4	46	77	18

Second Division

Club	P	W	L	D	F	A	Goals P
Cowdenbeath	29	20	2	3	82	33	43
Alloa	29	19	5	3	79	34	41
East Fife	29	17	6	6	67	46	40
Airdrie	29	14	6	9	63	47	37
Dunfermline	29	12	8	9	59	37	33
Brechin City	29	12	9	8	53	45	32
Dundee Utd.	29	11	11	7	45	46	29
Dumbarton	29	11	11	7	43	50	29
St. Bernards	29	10	10	9	50	39	29
Morton	29	11	12	6	53	53	28
Dundee	29	9	12	8	68	52	26
Stenhousemuir	29	11	8	10	54	50	32
Kings Park	29	9	14	6	68	67	19
Forfar Ath.	29	8	14	7	52	67	23
Leith Ath.	29	7	15	7	41	57	21
Albion Rovers	29	6	15	8	46	67	20
East Stirling	29	6	14	9	46	62	18
Bilthorn City	29	4	18	7	36	76	15

BELFAST CITY CUP LEAGUE

Club	P	W	L	D	F	A	Goals P
Distillery	2	2	0	0	6	1	4
Portadown	2	2	0	0	12	1	4
Glentoran	2	2	0	0	7	2	4
Ballymena U.	2	2	0	0	3	1	4
Celtic	2	1	1	0	4	4	2
Larne	2	1	0	1	4	6	3
Newry Town	2	1	1	0	1	3	2
Linfield	2	1	1	0	6	9	2
Derry City	2	0	1	1	2	5	1
Glenavon	2	0	1	1	2	6	1
Ards	2	0	1	1	1	6	1
Ranger	1	0	0	1	3	3	1
Coleraine	2	0	2	0	1	7	0
Coleraine	3	0	3	0	1	11	0

Believe It Or Not — — — By Robt. Ripley

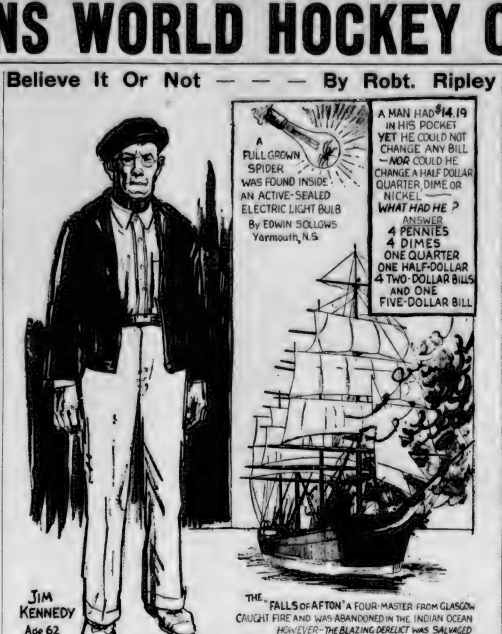

EXPLANATION OF TODAY'S CARTOON

THE "FALLS OF AFTON": In April, 1882, the Falls of Afton, an iron 4-master with a valuable cargo, bound from Glasgow to Calcutta on her maiden voyage, was on fire in mid-ocean and completely abandoned by its crew. The drifting derelict was picked up by a French ship and towed to Madeira. After paying salvage, the original owners repossessed the vessel, which remained afloat for more than 35 years after it was first abandoned. It made many successful voyages, among them the great race from Frisco to Queenstown in which three other ships participated in 1886, and which the Falls of Afton won by a wide margin.

SKI TALK

By BRUCE KEITH

Four 'teen-aged Edmonton skiers, trained on a small jump by the veteran Johnny Hougan, soared from the towering Connor's Hill scaffold for their first time Sunday, and all four of them settled easily on the run-off slope, well beyond the 100-foot mark. Youngest of the quartet, which included Robert Jackson, Lorrence McCoy, and Harry Kaparchuk, was 15-year-old Norman Hougan, son of the trainer.

For 35 years instructor Johnny Hougan has thrilled Edmonton crowds by his spectacular lunges from city scaffolds, and the junior and senior jumping teams scheduled by him in the past two months, give promise of leaping to new marks in the northern Alberta ski jumping championships here on February 25.

IN POWDER SNOW

Fifteen local skiers parted company with the three hundred Banff Snow Train enthusiasts a week ago, and headed north-west for three days of "schussing" and "christies" on the many miles of powder snow in Sunshine Valley. Not only did they thrill to the speed of some constructed mountain runs, but they returned completely imbued with the ski technique taught by Hannes Schneider in his world-famous Arlberg Valley ski school in Austria.

He teaches primarily that all ski turns are logically built up from the snowplow position, and that an "abstemious" or braking with the lower ski should momentarily precede stem-turns and stem-christies, to give the body a reverse swing from which it can gyrate smoothly into a desired manoeuvre.

EDWARDS COMING

But the Sunshine-excursionists only grasped a portion of the Schneider technique, and after carefully delivering what they had learned to fellow-Edmonton-skiers, they themselves are eagerly awaiting a second session. Schneider will be available for all skiers here in the week following Monday, February 20, when "Chess" Edwards, one of the top-ranking Banff skiers, and this year's instructor at Sunshine Ski Lodge, arrives in Edmonton, to present a series of exhibitions and lessons in slalom and downhill racing. Assisting Edwards will be Stan Ward, are university racer, who, like "Chess," was literally raised on the snowy slopes of Mt. Norquay in Banff.

Eskimo Ski Club President, Jack Sheddan, and his fellow hickory-wielders streaked down their newly-cut and reputedly difficult downhill run Sunday, and pronounced it, "the fastest and trickiest ski run in town." With four separate courses, varying from 500 to 1,000 feet in length, the Eskimo Club are justly proud of its ski trail, and are now working overtime to insure the best of snow conditions for the Northern Alberta Slalom and Downhill championships, to be held on their "Flying Trapeze," opposite Whitemud Creek, on Sunday, February 19th.

Vancouver Skiers Capture Western Canada Laurels

REVELSTOKE, B.C., Feb. 13 — Gertie Wegnala of Vancouver was crowned women's combined downhill and slalom champion at the western Canada ski championships which concluded here Saturday.

Miss Wegnala successfully defended her downhill title Friday and placed second in the slalom event. Elmie Teppo won the latter event by a margin of 11 seconds in 104.2.

H. Lewis won both the open and closed men's downhill events while another Vancouver competitor, L. Davis, placed second in each race.

A blinding snowstorm forced officials to cancel all jumping events.

Banff Gets Meet

REVELSTOKE, B.C., Feb. 13.— The Canadian Amateur Skiing Association's 1940 Dominion championships will be held in Banff, Alta., it was announced here Sunday. Allen Carswallen of Calgary was named western vice-president of the association.

VARSITY HOOP QUINTETS INVADE HUSKIES' LAIR

The University of Alberta men's and ladies' basketball teams invade the University of Saskatchewan's campus today in quest of inter-collegiate basketball championships. Both teams left this morning via the Canadian National Railway. They play Huskies tonight and Tuesday.

The fair members of the Golden Bears contingent will open four-game series with Saskatchewan lassies for the ladies' inter-collegiate championship. They will play two games in Saskatoon with the third and fourth games being played in Edmonton later.

The men are finishing a four-game series for the Rigby trophy and inter-collegiate men's hoop supremacy with the Albertans enjoying a two-game lead.

Alberta's lassies return home Wednesday, but not so the boys who will go on to Winnipeg for an exhibition game with the University of Manitoba Friday and a game Saturday at Brandon.

Both Alberta quintets will be missing a star player. Dave McElroy was injured to join the men's team because of an attack of flu, while Kathie Ruse was prevented from making the trip because of blood-poisoning of the hand.

Royal Opens Mixed 'Spiel On Thursday

Royal Curling Club will open its mixed bonspiel on Thursday, Feb. 16 at 7:00 o'clock. A meeting of the club to make final arrangements will be held shortly.

Portland Clinches First Place Berth

SEATTLE, Feb. 13.—Portland's powerhouse hockey team clinched first place in the Pacific Coast Hockey League here Saturday night by defeating Seattle, 5-3, before 2,500 fans.

MORE ABOUT STAMPEDERS CONTINUED FROM PAGE 10

Wright Roy Bentley.

SUMMARY

First period—1, Drumheller, Kennedy (Roy Bentley), 9:33; 2, Calgary, Max Bentley (Roy Bentley), 10:06; 3, Jimmy Jenquet.

Second period—3, Calgary, Duchak (Ainsworth), 2:32; 4, Calgary, Roy Ainsworth (Buck), 8:30; 5, Calgary, Burke, 10:34; 6, Calgary, Kalela, 14:16; 7, Calgary, Carver, 19:36. Penalties, Duchak, Kennedy, Holbrook.

Third period—8, Calgary, Wilson (Roy), 13:04; 9, Calgary, Duchak (penalty shot), 15:00; 10, Drumheller, Doug Bentley (O'Brien), 15:40. Penalties: Carver (minor and misconduct); O'Brien; Doug Bentley; Wilson (major, minor and misconduct); Max Bentley; Roy Bentley (misconduct); McFarlane (misconduct); Jenquet; Holbrook (minor and misconduct); Kennedy.

Indian summer is not connected with any particular month, but may occur all the way from September to December.

RANGERS WIN 3-2 AGAINST BOSTON CLUB

BOSTON, Feb. 13 — A late rally that netted two goals failed by a single tally to save Boston Bruins from a beating last night and the National Hockey League leaders lost a 3-2 verdict to New York Rangers, their first defeat in nine games; 16,500 fans attended.

Although the Bruins outshot Lester Patrick's sharpshooters, they were three goals down until the last four minutes of play, thanks to the consistent play of Alex Shibicky and the Colville brothers.

LINEUPS

Bruins: Brimsek; Portland, Shore (Cowley); Hamill, Weiland, Stuhl; Romnes, Schmidt, Bauer; Kraftcheck, Hamill, Pettinger, Crawford, Shewchuk.

Rangers: Kerr; M. Patrick, Coulter; Smith, L. Patrick, Dillon; Giant, M. Colville, N. Colville, Shibicky, Heller, Pratt, Watson, Heisler, Hiller.

Referee, Clarence Campbell; linesman, Bill Chase.

SUMMARY

First period—Scoring: None. Penalties: Hiller, Coulter.

Second period—1, Rangers, Shibicky, 12:34. Penalties: Pratt, Bauer, Cowley.

Third period—2, Rangers, Shibicky (N. Colville), 4:20; 3, Rangers, N. Colville (M. Colville), 11:14; 4, Bruins, Schmidt (Romnes), 18:18; 5, Bruins, Dumart (Hollett, Shore), 19:30. Penalties: Shibicky, Heller.

Robertson Hot; Amerks Win 1-0

NEW YORK, Feb. 13.—Dave "Sweeney" Schriner's third period goal was enough last night to give New York Americans a 1-0 victory over Detroit Red Wings in a National Hockey League game. Twelve thousand fans watched the game.

Detroit had the edge territorially in last night's tilt but Karl Robertson, back in top form after two month illness, robbed the Red Wings of scores with shoulder-high saves.

LINEUPS

Americans: Robertson; Jerry Smith; Chapman, Carr, Sullivan; Schriner, Pike, Gallagher, Stewart, Anderson, Wiseman, Surrell, Goldsworthy, Jackson, Jewell.

Detroit: Thompson; Good fellow, Bowman; Goupefrent, Lewis, Kore; Sube, Young, Howe, Lacombe, Carter, Shore, Conacher, Wares.

Referee, Ag Smith; linesman, Norman Shea.

SUMMARY

First period—Scoring: None. Penalties: Goupefrent, Jackson.

Second period—Scoring: None. Penalties: Howe.

Third period—1, Americans, Schriner (Carr, Chapman), 9:27. Penalties: Smith, Howe.

Leaf Rally Stops Canadiens by 4-3

MONTREAL, Feb. 13—Toronto Maple Leafs rallied three times last night to defeat Montreal Canadiens 4-3 in a speedy, hard-hitting National Hockey League game before 9,000 fans.

LINEUPS

Toronto: Broda; Horner, Kampman; Chamberlain, Cain, Apps; Jackson, Metz, Fowler; Hamilton, Romnes, Jackson, Marker, Kampman, Apps, Phillips, Davidson.

Montreal: Cude; Buswell, Siebert, Haynes, Gagnon, Blake, Stutz; Wentworth, Keats, Drouin, Gerard, Carr, Summerhill, Trudel, Mondou, Ward, Smith.

Referee, Mickey Ion; linesman, Sammy Scott.

SUMMARY

First period—1, Canadiens, Lorrain (Drouin, Trudel), 13:41. Penalties: Brewer, Gerard.

Second period—2, Toronto, Marker (Romnes, Jackson), 5:36; 3, Canadiens, Cain, 9:21; 4, Toronto, Drillon (Kampman, Apps), 13:30. Penalty: Carr.

Third period—5, Canadiens, Siebert (Haynes, Blake), 2:00; 6, Toronto, Davidson (Drillon-Apps), 4:16; 7, Toronto, Drillon (Apps-Kampman), 17:25. Penalties: Jackson, Haynes.

Human heads continue to grow until old age sets in.

Smoke Eaters Halt U.S. by 4-0 Margin

BASLE, Switzerland, Feb. 13.— Trail Smoke Eaters captured for Canada her third straight world amateur hockey championship by defeating the United States 4-0 in the final game of the tournament.

The Allan cup champions from Trail, B.C., were defending the title won last year by Sudbury Wolves and by Kimberley Dynamiters the previous winter. Joe Benoit scored two goals for the Canadians and Bunny Dame and Jimmy Morris added singletons.

Smoke Eaters were hot in the first period and playing as a firing-squad collected those goals. After that the American defence captured and the Canadians were able to add only one more.

SMALL CROWD

One of the smallest crowds of the tourney, about 1,000 watched the game.

Swiss crowds watching the game said they had never seen a better team on Russian than the Smoke Eaters. The boys from Trail B.C. displayed magnificent team-work throughout the final match and gave the United States no chance to assume the offensive.

The tournament was played on the ice-skating rink in Basle, Switzerland. They were Belgium, Canada, Czechoslovakia, Poland, Germany, Great Britain, Holland, Italy, Latvia, Netherlands, Poland, Sweden, Switzerland, United States and Yugoslavia.

Canada, the United States, Sweden, Poland and Czechoslovakia reached the final round.

DRUB SWISS

In the opening game of the final round Canada beat Six Nations team 7-0, while the United States defeated the Czechs 1-0 in two periods of overtime. Sweden drubbed Switzerland 6-0 while the Canadians and the Americans beat the Swiss 3-1.

Canada opened defence of the title with an 8-0 victory over the Netherlands. In their second game, the Canadians defeated Poland 4-0. Next victim was Great Britain, with the score 4-0. Then came Czechoslovakia only team to pester the Smoke Eaters throughout the championships. Score was 2-1. Canada defeated Germany 3-0 to enter the final round.

Before the tournament Trail played 23 game exhibition series in the Netherlands, Germany, Czechoslovakia, Poland and Belgium. They won all games, scoring 197 goals to

TORONTO, Feb. 12 — Reaffirming their determination to catch a share on National Hockey League playoffs, the last-place Montreal Canadiens surged from behind to a late drive Saturday night to earn a 3-3 draw tie in with Toronto Maple Leafs before 9,057 fans. The Habitants were kept in the game until the last four minutes by the sensational goal-tending of Wilfrid Cude.

LINEUPS

Toronto: Broda; Horner, Kampman; Chamberlain, Cain, Buswell; Siebert; Metz, Fowler, Hamilton; Romnes, Jackson, Marker; Kampman, Apps, Phillips, Davidson.

Montreal: Cude; Buswell, Siebert, Haynes, Gagnon, Blake, Stutz; Wentworth, Keats, Drouin, Gerard, Carr; Summerhill, Trudel, Mondou, Ward, Smith.

Referee, Mickey Ion; linesman, Sammy Scott.

SUMMARY

First period—Scoring: None. Penalties: None.

Second period—1, Toronto, Keats (Fowler, Hamilton), 4:22; 2, Toronto, Metz (Romnes, Kampman), 15:40; 3, Toronto, Apps (McDonald), 19:6; 4, Montreal, Cain (Ward, Siebert), 5:58. Penalties: None.

Third period—5, Montreal, Gerard (Hayes), 0:46; 6, Montreal, Gagnon (Hayes), 18:21. Penalties: None.

Overtime period—Scoring: None. Penalties: None.

O. C. Rugby

UNION RESULTS

LEAMINGTON, Feb. 11.—Rugby Rugby Union games played Saturday resulted as follows:

Leamington 6, Rugby Cockenheal Park 27; Hatches 3, Bordesmere 6; London Wolves 9, Cardiff Gloucester 5; Gosforth 6, St. Marys Hospital 13; Lancaster 9, Sheffield 6; Lymm 3, Rosslyn Park 3; Manchester 3, Liverpool Liverpool University 4; Hospital 10, Birmingham Aston 3; Wakefield-Supers Mare 6.

Rugby Rugby 8 Leamington Union 6; Cockenheal Park Hospital 3; Wolves 9 London Wolves 5; Gloucester 5, Gosforth 6; Sheffield 6, Lancaster 9; Liverpool University 4, Lymm 3; Hospital 10, Birmingham Aston 3; Wakefield-Supers Mare 6.

LEAGUE RESULTS

LEAMINGTON, Feb. 11.—Rugby Rugby Union games played Saturday resulted as follows:

Bournemouth 3 Bristol 3; Bristol Rovers 3, Bristol 3; Cheltenham 3, Bristol 3; Bristol 3, Swansea 3; Bristol 3, Newport 3; Bristol 3, Cardiff 3; Bristol 3, Gloucester 3; Bristol 14, Wakefield Rovers 3; Bristol 3, Heartbeats 3; Bristol 3, Rosslyn 3; Leamington 6, Leamington 6; Leamington 6, Wakefield 3; Leamington 6, Bristol 3; Leamington 6, Bristol 3; Leamington 6, Wakefield 3; Leamington 6, Heartbeats 3; Leamington 6, Rosslyn 3.

LEAGUE RESULTS

LEAMINGTON, Feb. 11.—Rugby Rugby Union games played Saturday resulted as follows:

Bournemouth 3 Bristol 3; Bristol Rovers 3, Bristol 3; Cheltenham 3, Bristol 3; Bristol 3, Swansea 3; Bristol 3, Newport 3; Bristol 3, Cardiff 3; Bristol 3, Gloucester 3; Bristol 14, Wakefield Rovers 3; Bristol 3, Heartbeats 3; Bristol 3, Rosslyn 3; Leamington 6, Leamington 6; Leamington 6, Wakefield 3; Leamington 6, Bristol 3; Leamington 6, Bristol 3; Leamington 6, Wakefield 3; Leamington 6, Heartbeats 3; Leamington 6, Rosslyn 3.

At Rugby, in the Philippines, 46 inches of snow fell within 24 hours on July 14-15, 1931.

Little Orphan Annie — **So She Upped to Him** — —By Gray

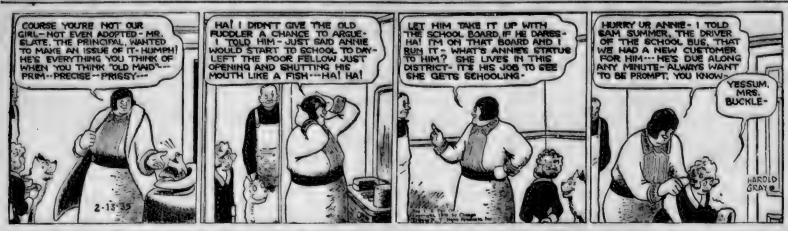

The Gumps — **Pride Goeth Before a Fall** — —By Edson

Moon Mullins — **Fifi Would Be Surprised** — —By Willard

Gasoline Alley — **Share Alike** — —By King

Dick Tracy — **Letterheads** — —By Chester Gould

Boots and Her Buddies — **Just Willie's Way** — —By Martin

Alley Oop — **Slightly Absent-Minded** — —By Hamlin

Animal Crackers

"We call him 'short circuit'. We crossed some wire-haired terriers."

Terry Pin's Tips On

THEATRE

The theatre is made up of Shakespeares, experimental groups, modern playwrights who are said to have surpassed all who have written before them, experimental groups and Shakespeare.

Theatregoers are able to recognize the fine points of a play better than formerly. This is shown by the fact that whereas formerly they coughed all during a play, now they cough only during the crucial scenes.

A play is divided into three acts. In the first act is the hero. In the second act, he gets a dirty deal. In the third act, he gets his innings or the show folds up in a couple of weeks.

The theatre has come to have more meaning than it used to, to be more thought-provoking. People find this a very attractive phase to discuss in between the feature picture and the newsreels.

Higher Education Should Be Aided Professor Avers

OTTAWA, Feb. 13.—Without creating any constitutional conflict with the provinces over their control of education, Canada's national government could and should aid higher education by scholarships and grants to selected universities, Dr. Wilder Penfield, professor of neurology at McGill University, told the Canadian Club here Saturday.

"Only those blinded by complacent provincialism can believe that higher education is receiving adequate or even comparative support."

"The young are thronging the gates of Canadian universities," he said. "Is it enough to train them to play hockey?" he asked. "Mine the minimum view, chance favors the prepared mind, as Pasteur said."

Freckles — —By Merrill Blosser

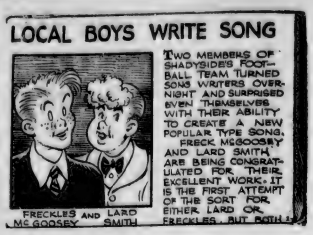

Curious World — —By William Ferguson

Answer: A province of northwestern France . . . a peninsula bordering on the English Channel. The inhabitants are known as Bretons.

NEXT: From what is rubber made?

Out Our Way — —By Williams

WOMEN WANT BEAUTY!—*By Louise Holmes*

CAST OF CHARACTERS
SUSIE LAMBERT, who served waffles and dreamed of being beautiful.
DICK TREMAINE, He liked Susie's waffles but he couldn't see Susie.
JEFF BOWMAN, His chief concern was to make Susie as beautiful as she wanted to be.

* * *

Yesterday: Susie says goodby to Dick, giving him a present. Later Dick sends flowers to her, but they are not orchids.

CHAPTER III

SUSIE trudged home that night, the box of violets clutched to her breast. The flowers had been one of Dick's kindly gestures and she knew it, but such a helpful gesture. To Susie, who had received so little from life, who asked so little, Dick's violets assumed the proportions of a major event.

Dreams wove their tremulous way across her mind, not dreams of conquest or future happiness, merely the dreams of elation inspired by a bunch of long-stemmed violets and Dick's sincere, "You know I've always been sorry, Susie." She had given her so precious little something to hug to her hungry heart, a moment of bliss to treasure through the empty days.

She climbed the stairs to her single room. Putting the violets in a blue glass bowl from her five and dime she touched them tenderly. With her eyes on the flowers she undressed, getting out of her clothes with a great sigh of relief. She was tired, her feet hurt, but her imprisoned soul throbbed with an exultant song.

Knowing that the sensation would soon vanish, that it would be followed by despair, she deliberately clung to the rapture, spreading it thin, tasting her small hour to the last delicious drop.

Over a clean cotton nightdress she pulled a kimono. Stepping into flat, rundown slippers, she dropped heavily to a chair before the flowers.

"He likes me," she whispered. "He's only sorry—he thinks I'm fat. He'll wear the tie clip and—and—" Suddenly she was weeping, distorted face buried in her arms. Her heavy shoulders shook, her limp hair sagged forward.

"Oh, God," she moaned, "it isn't fair. How you must make sport of your women homely you should remember not to give them hearts. Why must I love like the pretty girls? It isn't fair—it isn't fair. Oh, God, I want to be beautiful!" After all, although Susie knew more than 30 she was scarcely 22, an unhappy girl who was given the urge to attract but who was denied the means of attraction.

Raising her face, she gazed over the flowers into the mirror. Love itself for a moment in a desperately real dream of what it would be like to be really beautiful. Suddenly, the old, unhappy Susie was gone and in her place was a new girl, sweetly pretty, the kind of a girl Dick would be to be.

But the dream lasted only for a moment. It was gone as suddenly as it had come and aloud Susie heard herself saying:

"Oh, I'd give my hope of heaven, I'd give all the rest of my life to be really like that, to be pretty, oh just for one year, to have Dick, just once." Then she cried in utter abandon.

At last she wearily made a cup of tea on the gas plate behind a screen. With it she ate a slippery pecan roll. Too many waffles, too many pecan rolls, too few vegetables and green things, had long been responsible for Susie's girth and the pastiness of her skin. Slowly nibbling the roll, her big blue eyes fixed on the violets, the size of tea, she regarded Dick's flowers.

Outside, the soft spring dusk melted into mysterious night and Susie's mind turned back to the day when Dick, a freshman, had first come to the waffle shop. She remembered her first impression of him. A big, fair boy, clean and scrubbed looking, pink showing through the healthy tan of his cheeks. Somehow, from the very first, he'd been different from the other boys, has cocky, kinder. One of the upper classmen had flippantly introduced him to Susie.

"This is Dick, the waffle," he had said. "Her face may not launch a thousand ships, not even one outboard motor to tell the truth, but she slings a wicked waffle iron."

Susie had noticed Dick's white smile then. She had laughed, too. It had been easier to laugh then. Dick had bent slightly from the waist like a small boy who knew his manners. He had said politely, "I'm glad to know you, Susie. Let me have a sample of your waffles. If I like 'em you've got a steady customer."

Looking back Susie knew that her foolish heart expanded a little right then, although she didn't realize it at the time.

Dick came every day after that. He'd come in, swing one leg over a stool and say, "Hello, Susie. How are you today?"

Without meaning to, without being aware of it, Susie began to watch for his coming to make her batter extra rich and fluffy around four in the afternoon. It wasn't love at first, rather a natural, human response to the one person who did not openly tease her, who did not make wisecracks at her expense, who treated her as an equal.

Susie was smart enough to know there was nothing personal in Dick's manner, that he shared his kindness with the cook in the fraternity house, the bootblack on the corner, and herself alike. But it warmed her, nevertheless, it gave color to her drab days.

And then, about a month after Dick's first visit to the shop, the incredible thing happened. Starting at the violets, lighted by a ray from a street lamp, Susie still felt a surge of excitement go through her, just remembering that day.

He had said, after silently eating his waffle, "Susie, did you know that I'm pledged to the Delta Phis?"

"Yes, I saw your name in the paper," she answered, glowing because he wanted her to know.

"Well," he went on, not looking at her, "the fraternity is having a dance Saturday night at the house and—and I'd like to have you go with me." At the time she thought how odd for a boy with such nice manners to be so shy. This was just a fleeting thought under her stupefaction.

Susie had never in her life been asked for a date, the social activities of the chosen few confined to a fascinating world far removed from her dull existence. Never, in her wildest dreams, had she seen herself as part of it. After stupefaction came unbelievable joy. With Dick's bashful invitation Susie's inferiority complex, developed through years of looking on, was replaced with a fearful confidence. She asked:

"You—you want me to go to the dance with you?" she stammered, still unbelieving.

Dick said, "Yes."

* * *

"But all the pretty girls, Dick—" That was Susie, stepping aside from force of habit, half out of her mind with delirious hope and uncertainty.

"I'm asking you to go, Susie."

"Well—well—I'd love to go—I'd adore to go," her very wide mouth growing wider in a delighted smile, tiny pin points of light dancing between her lashes.

Dick had looked ashamed, somehow ashamed for her. She remembered this afterward. He asked for her address. He said, "I'll call for you at nine." Then he had gone away, leaving Susie positively weak with excitement.

She had rushed to tell the waitresses. "Dick Tremaine asked me to the Delta Phi dance," she had announced, thrilled, excited.

"No." It had been an astounded chorus.

Looking back Susie remembered how silly she had been all that week before the party, how she had chattered to the girls in the shop, her landlady, students in her night classes, how dizzily she had gone about preparations for the great event, how she had laughed and tossed her head and snappily answered the wisecracking customers and given them all two pats of butter.

Sitting there in the flowered kimono, reliving the unhappy past, Susie turned her eyes from Dick's violets. Burying her face in both hands she moaned, remembering.

(To Be Continued)

Your Health — By Dr. Frank McCoy

The patient who gets up with a stiff neck which causes pain whenever he tries to move the head may expect to get sympathy from his friends, but will probably find that most of them think his plight is humorous. If he runs across someone having had a similar trouble who knows how painful this condition can be, he may get a little sympathy; but the average person will only laugh at his misfortune.

Wryneck, stiffneck and torticollit, mean the same thing, namely a painful condition of the neck brought on by the contraction of certain muscle. Because of this contraction, the neck is twisted and the head is held in unnatural position.

The back part of the head is pulled toward the shoulder on the side where the muscles are shortened, with the face being raised and tilted toward the opposite shoulder. The patient will find it impossible to turn the head in a normal way and therefore when he wishes to look forward toward the side, he must partly turn the whole body.

The usual type of wryneck is the acquired type, which seems to develop more frequently in men than in women. The average case of torticollis comes from a rheumatic cause and might be termed a muscular rheumatism. It is usually acute, subsiding within three to four days.

The patient may report that the attack developed after wetting the feet without changing to dry shoes, or after sitting in an automobile with a cold wind striking the affected side, or sitting in a cold draft on an open window. The muscles are quite sore and there is much discomfort upon movement.

Wryneck may also develop when the lymphatic glands at the side of the neck are enlarged, and may therefore accompany an acute condition brought on by the popular name of swollen neck glands.

Sometimes this stiffness is the direct result of injury, coming on after a fall which has wrenched or pulled the muscles. The stiffness may be uncomfortable, but will disappear within a few days. Occasionally wryneck is secondary to an inflammation of the ear or to an infection which has settled about the root of a tooth, and will vanish following treatment to the ear, or dental treatment.

The strong contraction of the affected muscles often pulls the cervical vertebrae out of alignment. In such cases, adjustment will often bring swift relief. Because these manipulative treatments so frequently produce good results, I suggest that they at least be given a trial.

The application of some form of heat is also useful in supplying temporary relief from the soreness. Heat may be applied with the hot water bottle, by the use of hot towels, with the electric pad, or by using a deep therapy lamp or an infra red lamp.

It is advisable that the patient keep warm during the actual attack.

As the patient with this disorder generally has some tendency toward rheumatism, I suggest that a short fast be tried, which is often so helpful in eliminating the toxins responsible for rheumatism. During the fruit juice fast, one enema daily should be taken.

While stiffneck is generally not a serious trouble, it is undoubtedly true that it is often responsible for giving the patient considerable pain and distress.

Dr. Frank McCoy's great book, "The Fast Way to Health," gives you the mechanism of health in plain, easily understandable language.

A limited supply is on hand at The Bulletin. A copy will be mailed postpaid on receipt of $1.00. Just add six cents for postage.

If it is desired to communicate direct with Dr. McCoy, readers are requested to address communication direct to Dr. Frank McCoy, 680 South Ardmore Ave., Los Angeles, California, and replies will be mailed direct from that address.

22 Dead As Result Railway Collision

BARCELONA, Feb. 13.—Twenty-two persons died today of injuries suffered Saturday in a railway collision between Barcelona and Tarrasa, raising the total death toll of 53. Five other passengers are still in a critical condition. The collision was attributed to failing brakes.

3,000 Escape As Arena Roof Falls

DULUTH, Minn., Feb. 13.—Three thousand persons, more than half of them children, escaped today when part of the roof of the Duluth amphitheatre crashed during a hockey game, due to snow on the roof. Only four were injured, none seriously.

Elected President

OTTAWA, Feb. 13.—Larry Jones, night telegraph editor of the Ottawa Journal, was elected president of the Ottawa Press Club at the annual meeting here Saturday, succeeding Frank Flaherty of The Canadian Press.

Thirty Persons Killed

CAWNPORE, India, Feb. 13.—Twenty persons were killed and 200 injured Sunday in rioting among Moslems and Hindus here. Police fired among the rioters six times and arrested 500. After the disorder Saturday quelled troops patrolled the streets.

WINS HANDICAP

LOS ANGELES, Feb. 13.—Alfred G. Vanderbilt's Impound whipped a brilliant field of three-year-olds Saturday to capture the $10,000 added San Vincent handicap at Santa Anita Park. Impound's time was one minute, 23 seconds.

PREMIER FLAYS FALSITIES IN EAST SPEECHES

Continued from Page Nine

onto, commencing a clipping from Oakville, Ont., under the caption 'Reports Albertans Weary of Aberhart' and is a sub-heading entitled 'Afraid to vote for any change declares speaker.'

"I wonder if I should read the newspaper clipping so that you may know how some of our people talk when they go out of our province. Here it is."

READS REPORT

Taking the clipping the premier read as follows:

"Oakville, Jan. 31—Conditions in Alberta are 'worse if anything' under the Aberhart government, J. F. Stehens in charge of a United church mission in Edmonton, told the Young People's society of St. John's United church last night.

"The people were sick and tired of conditions and were willing to vote for anything that might make a change," he said commenting on Aberhart's election.

"We never knew how the true worth of God under these chaotic conditions while we follow our Hitlers, Mussolini's and Aberhart's, he asserted.

"Mr. Stephens gave an illustrated address on the work and achievements of his mission in Edmonton. Employment and financial conditions he said are critical. Most of the people under his supervision are on relief, he said."

REFUTES STATEMENTS

Commenting on this clipping, Premier Aberhart said: "Underneath at the bottom of the paper on which the clipping was pennied, his Toronto friend gives the reason. What price Christianity when things are distorted in this manner.

Continuing, the Premier said, "I am told that the Rev. Mr. Stephens is United Church minister in charge of Beverley Street, Bissell Memorial church on 96 street and the Buchanan Institute, 121 avenue.

"Evidently the Reverend gentleman believes that he is doing the people of Alberta a favor by informing them of the bad conditions under the present Alberta government.

"Wonder what he thinks the Ontario people can do about it.

"Does Mr. Stephens not know that the Alberta government has properly elected by the citizens of this province? And does he not know that a recent by-election the people showed their approval of the present government by electing a Social Credit member of the legislative assembly?

WHAT CONDITIONS

"I wonder what conditions he was referring to when he were so bad. "Did he mean the roads? Surely not. We hear much praise for our roads. Or did he mean the relief conditions? Well, again, I am sure that they would be returned."

The Premier, continuing, declared that "My friend said that the people of them blushed and apologized for their mistake and slipped away.

URGES ACCURACY

"I wonder when our Canadian people will take the precaution to get things right before they start to spread slander and falsity to those who for the most part are not interested."

Sponsored by the Therien Social Group, the meeting was hoped by the Premier, will be of benefit.

When he said "hum-dinger" the Premier said, "Pardon me, I guess that is not a parliamentary word for it is not yet in the dictionary so it is a slang word and yet it is most expressive. A hum-dinger is one that gives a real kick, that is doing going until it accomplishes its purpose. Now if you object to my use of this word, tell me what proper word would you use for that idea—having a clear idea and conviction regarding something and then persisting until you have accomplished your purpose."

The premier said that he had received a letter from the president of the Therien Social Credit group in which a slogan was included for the Premier, namely, "By God's Grace We Shall Press on to Victory."

Commenting on this, the premier said that "I move it to you if I am not justified in calling the Social Creditors of Therien who have such a motto as their slogan—hum-dingers."

BEHIND GOVERNMENT

The premier said that the letter closed as follows: "We wish you to know also that we solidly back you up in every effort toward freeing the people from economic bondage."

He said that this was the appeal of the Therien Social Credit group to their fellow-citizens of Alberta, to let all be loyal hum-dingers.

Continuing, the premier said that "Two factors are required to fulfill this challenge. No one can give a clear ring on anything without having a definite conviction on it. That is what is needed today in every department of our life. What type of religion would a man have, who had no convictions?

"The second factor required to fulfill our question challenge is persistence or if you like perseverence. It is easy to begin things, almost always there is a thrill to it. It is new and different. The test of character comes in the steadfastness with which one perseveres in the good thing begun."

ADVOCATES SLOGAN

The premier quoted Harry Lauder's song "Keep Right On to the End of the Road," and said that "I think that chorus should be our theme song for the next two years. We must carry on to the end. We must finish what we have begun. For the sake of our loved ones and our fellows we cannot afford to stop. The goal is in sight. Do you hand boys know our song: Just with us as we sing it again."

The service was closed by the presence of the Social Credit band under R. A. Bullock, playing Poet and Peasant overture and other numbers.

He also announced that the Central Social Credit group was having a Valentine social evening, with refreshments on Tuesday next at the Institute of Applied Arts, 10048 100 street. All will be welcome.

Speaker

REV. ROBERT SIMONS

of Fort Saskatchewan, who spoke on the Bulletin's Sunday Meditations program over CFRN Sunday afternoon.

Probably she doesn't. If our schools are to be 10 miles apart both directions from the centre of our township will have no schools.

"That is the type of accurate information that is proclaimed in the eastern Canadian press by church officials. Do you wonder that they do not understand us and sometimes feel we are strange?

"It is sometimes very amusing if it was not so ridiculous.

ANOTHER PIPE DREAM

"A friend was telling me the other day of two people he met in Montreal who, when they found he was coming to Alberta, began to warn him of what he might expect. Conditions were dreadful. Everything was in a chaotic state. The government was composed all of foreigners and very few of them could speak a word of English. The decent respectable people of Alberta did not know what to do. They were petitioning the federal government to take over matters and straighten it out."

Continuing, the Premier said that his friend looked at them in surprise and asked them if they had ever been in Alberta and on being informed they had not, he replied that he had and that everything they had said was totally false and maliciously diabolical.

His friend, continuing had said that the Premier of Alberta was an Ontario born boy who could speak no other language than English and had declared that "the present government has given cleaner, more efficient administration than any previous government and if they were to election again, I am sure that they would be returned."

The Premier, continuing, declared that "My friend said that the people of them blushed and apologized for their mistake and slipped away.

E. F. Scott, in his little book: "The New Testament of Today," declares that perhaps when the religious impulse is peculiarly active, as for instance in New Testament times, it is not perhaps so much accounted for these tidal movements in the spiritual life of the race."

1—These tidal movements in the spiritual life of the race have always been preceded by a wave of irreligion.

2—Times in which Jesus was born was such a time. Dr. Stalker, in his "Life of Jesus", after describing in a general way the national and religious condition, says: "The pitiable features of the society on which Jesus was about to display his influence. A nation enslaved. The upper classes devoting themselves to selfishness, courtiership and scepticism. The teachers and chief professors of religion lost in mere shows of ceremonialism, and boasting themselves the favoured people, while their souls were honeycombed with self-deception and vice; the body of the people enslaved by false ideals and sensuality, at the bottom of society, a neglected mass of unblushing and unrepentant sin."

ANOTHER SUCH PICTURE

England in the 18th century, as described by Fitchett, is another such picture. He begins by saying: "For light it looks like the middle of the world", and again, "It would be easy to multiply testimonies showing the extraordinary prevailing religion, how black with every kind of wickedness was the England of that day. The vices were gross, its sports were brutal, its public life was corrupt, its vice was unashamed." He also suggests that an age such as this was justly judged by its pretense of religion than by its vices.

Dr. Skafter Matthews says that the great awakening in the middle of the 19th century was preceded by a wide spread wave of irreligion throughout the country. He regards the present irreligious wave following the great war as likely to be followed by a great revival movement.

2—Tidal movements in the spiritual life of the race did follow waves of irreligion.

One can understand, and to some extent sympathize, with the attitude of those who are can only be changed by destriction. This was Habakkuk's first thought. Vengeance on the wicked. It is the implication behind the story of the flood.

It was the theology of the disciples. "Shall we command fire from heaven and burn them up? Elijah would have done so." It is the purport of some preaching and prophecying today. "The end of the world is at hand, all the wicked will be destroyed. Punish, destroy, burn house and start again." This method is so much more satisfactory and efficient. Well is it?

So far as history goes, it has never been God's way. It has not been by wrath but by mercy. Not by destruction but by redemption. Not by extermination, but by regeneration.

NEW TIDAL MOVEMENT

The change has come by a new tidal movement in the spiritual life of the race. "O Lord revive thy work in the midst of the year, O Lord make known in the midst of the years; in wrath remember mercy."

This was the prayer of Habakkuk. This prophet lived in an age of perversity and evil. He was stung to the very depths of his being by the iniquity and injustice of his age. He cried for vengeance and punishment. "How long shall I cry and thou shalt not hear? Why dost thou show me iniquity and cause me to behold grievance? for spoiling and violence is before me." He asks: "Why dost thou lie idle when I cry. The answer he received was not the one he had expected and for which he had hoped. God answered him thus: "The unrighteous shall not ultimately prevail for his soul is not upright in him, but the just shall live by his faithfulness."

CRY FOR VENGEANCE

In the end Habakkuk's cry for vengeance turns to a prayer for revival. At first he would have settled the matter in wrath, now he pleads for mercy. "In wrath remember mercy." Nothing is really settled until it is settled right. In the midst of the era, the years of violence and injustice, change the attitude, not by destruction but by revival, not by wrath but by Mercy. "In the midst of the years make thyself known."

History repeats itself. Is there not a great lesson here for us, today? When vitalizing recently I was asked this question: "What will be the fate of the present age of indifference and perversity?" I replied that I hoped that once again there would be a revival of pure and undefiled religion in the world.

3—These tidal movements in the spiritual life of the race have always been preceded by a wave of irreligion.

4—Is another such tidal movement near at hand? Will it happen again? This is the question that is of concern to us all. What are we looking for, working for, and praying for? The end of the world and vengeance upon men, or opening of the flood gates of spiritual power and the renewing of spiritual life in the race?

These tidal movements have never occurred accidentally or mechanically, they never will. They have resulted because of Jesus and Paul, Luther and Wesley, General Booth and Moody. They happened because the story of the irreligion of an age is never the full story of that age. In every such age there were men and women praying the prayer of Habakkuk, "O Lord revive Thy work in the midst of the era, in the midst of the era make thyself known; in wrath remember mercy". This will happen again for there are consecrated men and women everywhere digging channels for the tidal movements in the spiritual life of the race. Are you looking for wrath or mercy? Do you believe in hate or love? Are you praying for extermination or for regeneration?

GREAT LEADERS HELP RELIGION, SPEAKER SAYS

Rev. Robert Simons Declares World Needs Men High Faith, Enterprise

Great religious movements always spring from the activity of noble souls who have consecrated themselves to the service of their fellow-men, Rev. Robert Simons, of Fort Saskatchewan, said Sunday.

He was speaking on "Tidal movements in the spiritual history of the race," over CFRN Sunday afternoon, in The Bulletin's Sunday Meditations program.

Complete text of his sermon follows:

From an old book, little known to many, there comes to us the prayer of a prophet. It is the prayer of one who has been awakened to the truth that mercy is stronger than wrath, that love is a greater remedy than hate. "O Lord, revive thy work in the midst of the era; in the midst of the era make thyself known; in wrath remember mercy."

Habakkuk was the prayer of Habakkuk. This prophet lived in an age of perversity and evil. He was stung to the very depths of his being by the iniquity and injustice of his age. He cried for vengeance and punishment. "How long shall I cry and thou shalt not hear? Why dost thou show me iniquity and cause me to behold grievance? for spoiling and violence is before me." He asks: "Why dost thou lie idle when I cry. The answer he received was not the one he had expected and for which he had hoped. God answered him thus: "The unrighteous shall not ultimately prevail for his soul is not upright in him, but the just shall live by his faithfulness."

CRY FOR VENGEANCE

In the end Habakkuk's cry for vengeance turns to a prayer for revival. At first he would have settled the matter in wrath, now he pleads for mercy. "In wrath remember mercy." Nothing is really settled until it is settled right. In the midst of the era, the years of violence and injustice, change the attitude, not by destruction but by revival, not by wrath but by Mercy. "In the midst of the years make thyself known."

History repeats itself. Is there not a great lesson here for us, today? When vitalizing recently I was asked this question: "What will be the fate of the present age of indifference and perversity?" I replied that I hoped that once again there would be a revival of pure and undefiled religion in the world.

E. F. Scott, in his little book: "The New Testament of Today," declares that perhaps when the religious impulse is peculiarly active, as for instance in New Testament times, it is not perhaps so much accounted for these tidal movements in the spiritual life of the race."

1—These tidal movements in the spiritual life of the race have always been preceded by a wave of irreligion.

2—Times in which Jesus was born was such a time. Dr. Stalker, in his "Life of Jesus", after describing in a general way the national and religious condition, says: "The pitiable features of the society on which Jesus was about to display his influence. A nation enslaved. The upper classes devoting themselves to selfishness, courtiership and scepticism. The teachers and chief professors of religion lost in mere shows of ceremonialism, and boasting themselves the favoured people, while their souls were honeycombed with self-deception and vice; the body of the people enslaved by false ideals and sensuality, at the bottom of society, a neglected mass of unblushing and unrepentant sin."

ANOTHER SUCH PICTURE

England in the 18th century, as described by Fitchett, is another such picture. He begins by saying: "For light it looks like the middle of the world", and again, "It would be easy to multiply testimonies showing the extraordinary prevailing religion, how black with every kind of wickedness was the England of that day. The vices were gross, its sports were brutal, its public life was corrupt, its vice was unashamed." He also suggests that an age such as this was justly judged by its pretense of religion than by its vices.

Dr. Skafter Matthews says that the great awakening in the middle of the 19th century was preceded by a wide spread wave of irreligion throughout the country. He regards the present irreligious wave following the great war as likely to be followed by a great revival movement.

2—Tidal movements in the spiritual life of the race did follow waves of irreligion.

One can understand, and to some extent sympathize, with the attitude of those who are can only be changed by destriction. This was Habakkuk's first thought. Vengeance on the wicked. It is the implication behind the story of the flood.

It was the theology of the disciples. "Shall we command fire from heaven and burn them up? Elijah would have done so." It is the purport of some preaching and prophecying today. "The end of the world is at hand, all the wicked will be destroyed. Punish, destroy, burn house and start again." This method is so much more satisfactory and efficient. Well is it?

So far as history goes, it has never been God's way. It has not been by wrath but by mercy. Not by destruction but by redemption. Not by extermination, but by regeneration.

Successor To Verigin Is Likely To Be His 16-Year-Old Grandson

SASKATOON, Feb. 13.—Probable successor to Peter Petrovich Verigin, leader of the Doukhobors in Canada who died in Saskatoon Saturday, is a 16-year-old grandson, John. The grandson, at present in Saskatoon, was silent on the possibility he might lead 1,000 Doukhobors on the prairies and in British Columbia.

Verigin has one son, also named Peter. He is in Russia at present.

The body of Verigin will be taken to Brilliant, B.C., for burial, but complete funeral arrangements will depend on the Doukhobor leader's widow, Anna, and his mother, Evdokia Verigin, arrive here from Grand Forks, B.C.

FAILED TO RESPOND

The 53-year-old powerfully built Russian failed to respond to medical treatment from form of empyema. He was operated on about two weeks ago but this failed to help and he died at hospital here early Saturday morning.

Verigin's death occurred as 13,100 acres of the 22,000 held by Doukhobors in British Columbia was subject to a foreclosure action. Mr. Justice A. M. Manson issued a supreme court order last month authorizing Sun Life Assurance Company of Canada to foreclose a mortgage on the land, located around Brilliant and Grand Forks.

NO ANNOUNCEMENT

No announcement has been made by the company concerning action taken under the order.

Verigin, 53-year-old Russian-born leader of the Doukhobors since 1927, died early Saturday at Saskatoon. He died at hospital the sect after his father, Peter Lordly Verigin, was killed in a railway-coach explosion near Farron, B.C.

Like his father, Verigin as spiritual leader of the 25,000 Doukhobors in Canada was looked on by many older members of the sect as divine.

ATTEND WAKE SERVICE

The body of Verigin was started Thursday night on a trip to Grand Forks, B.C.

The Doukhobors, faithful to their historic Christian sect, and representing every colony of Doukhobors in Western Canada, attended the wake service. They sang mournful chants, psalms and hymns, and listened to expressions of faith by Nikita Popove, of Blaine Lake, Sask., who led the ceremonial. Also by John Bonderoff, also of Blaine Lake.

All during the wake, those taking part abstained from partaking of food of any sort. On a small table near the bier, was the proverbial bread and water, symbolic of life.

Although the date of the funeral has not been set, Verigin will be buried beside his father, Peter Verigin, at Brilliant, B.C. After the funeral a six-week period of mourning will be observed, following which a commemoration ceremony will take place.

Paris Expels Three Nazi Newsmen

PARIS, Feb. 13.—The arrest of three German newspaper correspondents by French authorities and the expulsion of 26 German residents of Paris today caused German ambassador Count Johannes von Welczeck to visit the foreign office.

NINTH SERMON IN SERIES IS GIVEN SUNDAY

Rev. Cameron Speaks On "Predestination and Election"—Others Speak

Taking "Predestination and Election" as the ninth in his series on Christian Faith, Rev. Ross K. Cameron of First Presbyterian church on Sunday morning said that the Presbyterian church throughout the world distinct from any other communion of the Christian church, follows the Calvinistic system of thought, in which the doctrine of predestination is the outstanding feature.

"This doctrine," the clergyman declared, "implies and involves that which men most dislike, than anything else in this chaotic world, namely, a firm and abiding faith in a sovereign God, whose will is omnipotent, whose wisdom cannot err and whose love cannot change.

MORAL ENERGY

"John Morley, the famous biographer of Gladstone, among many other worthy authorities, paid tribute to Calvinism in these words: 'Calvinism has inspired incomparable energy, concentration and resolution. It has exalted its votaries to a pitch of heroic moral energy never surpassed'.

"The Westminster Confession of Faith, which is the standard book of the Presbyterian church, emphasizes in several ways this thoroughgoing belief in the sovereignty of God. In this it is true to the Holy Scripture, which teach in the words of Jesus 'that no man can come unto me except it were given him of my Father.' 'I will give them eternal life, and they shall never perish, neither shall any man pluck them out of my hand.'

LOOSE TALKING

"There has been considerable ignorance and loose talking about the doctrine of election which, contrary to popular opinion, most certainly does not condemn innocent infants to eternal death. The confession simply states a doctrine that is clearly taught throughout the scriptures, and which does not be many or few, no man can say.

"By their fruits ye shall know them, said Jesus, and by the fruits of the doctrine of predestination we test it and find indubitably that it makes for sound, strong Christian character. It teaches men to take pride in the presence of a sovereign God. It levels the artificial human distinctions between men and peasant and his King stand' alike condemned before this sovereign God.

REFORMED CHURCH

"This doctrine is the foundation of the reformed church and will produce, if given an opportunity, men like Luther and Calvin and produced formerly—great thinking about God made a great race of men in the 16th century."

"It simply is not true to say that one church is the same as another in its teaching. The Presbyterian church in Canada alone holds firmly to this and the other standards laid down by the Westminster confession of faith," he concluded.

OTHER SERMONS

Other speakers heard in the city on Sunday were: Rev. L. D. Batchelor at All Saints Cathedral; Rev. A. K. Mahon at McDougall United church; Dr. George A. Macdonald at Knox United; Rev. J. Gordon Brown at Robertson United; Rev. Charles G. Stone at First Baptist; Rev. E. T. Scragg at Wesley United; Rev. D. C. Ramsey at Garneau United.

Only as the world is built up in accord with the divine plan, which underlies the universe as revealed in the history of humanity, will orderliness come out of chaos, Rev. A. K. Mahon said in McDougall United Church, Sunday.

"Behind everything that man does, there is a controlling and directing power," he said. "And if the men are to find success they must co-operate with this force."

HUGILL PRESSES FOR INFORMATION ON COURT COSTS

J. W. Hugill, K.C., Independent, Calgary, has filed notice that on Tuesday he will ask the government when he will receive a return ordered by the legislature at the last session dealing with the costs incurred in the Supreme court and appeals to the Privy Council. He will also ask when he will receive copies of correspondence in respect to the dismissal of J. E. Poppitt, formerly secretary-treasurer of the village of Rosebud, and also a return regarding printing. The last two returns, Mr. Hugill states in his notice of questions, were ordered at the sixth session.

Canada Unity

MONTREAL, Feb. 13.—Interprovincial unity and maintenance of a solid credit structure are Canada's prime needs at this stage of her development, T. A. Bradshaw of Toronto, president of the North American Life Assurance Company, said last night at the company's annual Quebec division dinner. He suggested British armament contracts in Canada may mark a new industrial era for the Dominion.

TELEPHONE
— 26121 —

EDMONTON BULLETIN

WANT AD
HEADQUARTERS

Announcements—

Births (1)

REYNOLDS

Born to Mr. and Mrs. H. D. Reynolds, of 9838 112 St. (nee Olive Tull), at the University hospital, Saturday, Feb. 11, a son.

Deaths (4)

MRS. WHILAMENE NIEMAN

Mrs. Whilamene Nieman of Leduc, Alta., passed away at her home Saturday, Feb. 11, aged 74 years. She leaves to mourn her loss 5 sons, George, Emmanuel, Sam, William and Arthur, all of Leduc; 2 daughters, Mrs. M. Fanderick of Millet, Mrs. T. Bauman of Thorsby; 2 brothers, Gotlieb Wedman of Leduc, Chris Wedman of Telfordville; one sister in Poland; 25 grandchildren. The funeral service will be held Tuesday afternoon at 1 o'clock at the family residence and at 2:30 o'clock at the Heimthal church. Rev. Duesterhoft will officiate and interment will take place in the Heimthal cemetery. Hainstock and Son, Funeral Directors.

Funerals (5)

MRS. JANE ANN WEBB

The funeral service of Mrs. Jane Ann Webb, widow of the late George Judson Webb, who passed away at the family residence at Irvington, Alta., Feb. 7, at the age of 82 years, was held Saturday afternoon at 2 o'clock at Foster and McGarvey's chapel. Rev. W. H. Hatfield officiated and interment took place in the family plot in the Edmonton cemetery. Pallbearers were Messrs. Harold Ball, Herbert Ball, E. Turner, A. Cameron, W. Pfenmuller, C. Pfenmuller. Beautiful floral tributes were received from Wilfred and Family; Oscar Clayton, Webb and Family; Mrs. W. Watson and Family; Alfred and Mary; Stanley and the Girls; John Thompson and Family; The Children, Gordon, Merrilyn and Roddie; Meda, Oscar and Vic; Ralph and Florence; Uncle Frank and Blanche; Nellie and Lillian; Mr. and Mrs. Cameron and Family; Mr. and Mrs. E. Turner and Family; The Gibons Family; G. M. Stephen and Family. She leaves to mourn her loss one daughter and two sons, Mrs. W. Watson, Saskatoon, Oscar Clayton, Hudson Bay Junction, Wilfred Gilroy of Irvington. Foster and McGarvey Ltd., Funeral Directors.

Card of Thanks (6)

As a service to readers, the Edmonton Bulletin has prepared a booklet of correct wordings for "Cards of Thanks". It is free upon request. Call, write or phone for a copy.

In Memoriam (7)

To assist readers in preparing "In Memoriam" notices, the Edmonton Bulletin has prepared a booklet of some very appropriate verses. It is free upon request. Call, write or phone for a copy.

Florists (8)

WALTER RAMSAY LTD.
FUNERAL Wreaths and Sprays at popular prices. Ph. 23488. Birks Bldg.

PIKE & CO.
FLORAL designs, fresh cut flowers. 10049 Jasper. Ph. 22766. Eve. 25496.

Monuments (10)

North West Granite & Marble Co.
8537 109 St. Ph. 31575
No connection with any other firm

Amusements (11)

MONDAY

Loyal Order of Moose
BINGO
At 8 o'clock. 30 games 30c
MONDAY NIGHT, FEB. 13
Moose Temple, 102 St.

B. I. C. A.
Members Welfare
BINGO
8.30 P.M.
Imperial Hall, 10021 102 Ave.
25 GAMES 25c

Lost and Found (13)

EVERYBODY profits by using Bulletin Want Ads. Why don't you fall in line?

LOST—Young Black Labrador Retriever. Answers to "Buddy", tattoo on ear. Ph. 72074.

BILL (large denomination) lost February 3rd. Reward. Ph. 29651; 204 Elgin Apts.

LOST—One set of socket wrenches. Finder please phone 24570 between 8 and 5.

NOTICE!

Will party taking Hudson seal muff by mistake from 744 Tegler Building at 2:30 p.m. Tuesday, February 7, please return same together with contents. Ph. 82405-27423.
"Large Reward Offered"

THE following articles were found in Edmonton street cars:

SATURDAY, FEB. 11
Camera release card, parcel of lady's underwear, man's rubber, pipe, leather mitts, child's wool glove, change purse, man's pigskin glove.

SUNDAY, FEB. 12
Scarf, child's wool mitt, parcel of lady's dress, magazine, suitcase, man's rubber, lady's wool mitt. Ph. 71056.

Personal (14)

FILMS developed and printed, 6 or 8 exposures 29c, reprints 3c each; high quality service. Dufacolor sold and processed. Deayton's Photo Studio, 9987 Jasper Ave.

THE NUT HOUSE
OPEN now! Freshly roasted buttered and salted nuts cooked hourly. 10145 Jasper Ave. Ph. 25167

SOCKS, blankets exchanged for raw wool. Edmonton Woollens, 9618 111 Ave. Ph. 72648.

I work hard all day
To grow good Northern wheat
To get a little money
To go to "HAIG'S" to eat.

JACK THE JEWELLER—honest repairs at honest prices. At the Northern Hardware.

THE renowned psychologist "Professor Max," reading tea leaves, cards, palms. Black Cat Lunch Shop (afternoons, evenings); answers questions.

HIGH blood pressure—write for free booklet and full particulars regarding our amazingly successful hyblood treatment. Pedigreed Products, Dept. C, Saskatoon, Sask.

(Continued)

Personal (14)
(Continued)

MEXICALI TEAROOM
In Merrick drug store, Birks Bldg., offers you choice suggestions for afternoon tea or after-the-show bite to eat. You will be pleasantly entertained at teacups or character reading by Mrs. Wootton.

TO buy or sell a bargain, use the Bulletin Want Ads. Lowest rates; quick results.

BEDBUGS and Roaches exterminated. Satisfaction guaranteed. Established 1907. Government license. Riess Products, 9916 102 Ave. Ph. 25506.

ORNAMENTAL PLATE GLASS
SIGNS, picture frames, grave markers, etc. Sample plate 3"x8", lettered with any name, 50c. Folder sent free. Glass Sign Works, 30 Rupert Road, Kenora, Ontario.

Tyrrell Studios, Ltd.
Baby Portraits Ph. 26765

THEOSOPHICAL Society. For free literature write to 9943 109 St., Suite 2.

STYLE DRESS SHOPPE
Clearance sale of coats and dresses. 10239 101 St. Ph. 24840

HEAVENER School of Physical Culture. Private ladies classes, showers, lockers. Ph. 24218-83018. Imperial Hall, 10021 102 Ave.

RHEUMATISM Sufferers. Try metal chains. Special list. 10527 101 St.

BEDBUGS, roaches, guaranteed fumigation, chamber for furniture. 10540 101 St. Ph. 32211.

SPEE-DEE PARCEL DELIVERY
Quick service, low rates. Ph. 26732

PRINTING
Your Personal and Social Printing
Requirements Supplied
With
Exacting Taste and Refinement
BULLETIN PRINTERS, LTD.
9616 101A Ave. Ph. 26454

Eat at The Silver Grey

FREE HAIRCUTS
FOR men, women and children, every day except Saturdays. National Barber School, 10019 102 Ave.

SLEIGH-DRIVING PARTIES
Call H. J. Marks Coal and Wood
Telephone 25438

WATCHES, clocks, jewelry repaired at reasonable prices; guaranteed. F. Nadan, 10047 Jasper.

Transportation (15)

DRIVEYOURSELF cars. Reasonable rates, heated sedans. Grey Line Taxi. Ph. 27222.

SAN Francisco Exposition, February 18. Los Angeles now! 10119 100A St. Ph. 21583.

Beauty Parlors (16)

METROPOLITAN BEAUTY SALON
Downstairs Metropolitan. Ph. 28445.

SUPERFLUOUS hair removed by modern electrolysis method. Burnette's Beauty Salon. Ph. 27235.

THE Modernistic Beauty Parlor is recognized for its highest quality permanent waves. Ph. 21362.

CLEARANCE special, $5.00 wireless permanent $2.25. Scona Beauty Parlor. N. Christenson.

NATION-wide hairdressing styles. Priebe's Beauty Salon, 9914 102 Ave. Ph. 26583.

PERMANENT wave, $2 and up. National Beauty Parlor. 10017 102 Ave. Ph. 26282.

SPECIAL oil permanents, $2.00. Cameo Beauty Shoppe, opp. Eaton's East. Ph. 21364.

MAYFAIR BEAUTY SALON
536 Tegler Bldg. Ph. 25525.

Dancing Teachers (18)

MAKE it a habit—read and use Bulletin Want Ads. They'll make money for you.

LEARN to dance in 3 days, private individual instructions. Miss H. Johnston. Moose Temple, 102nd St.

Educational (20)

OUT of town readers, who wish to answer Bulletin Want Ads in which only phone numbers are given can do so by writing a letter to the Edmonton "Bulletin Want Ad Department" of the Edmonton Bulletin newspaper.

Employment—

Female Help Wtd. (21)

CAPABLE girl, about 25 years; able to cook. Ph. 82676.

GERMAN girl for plain housework, office. 10316 97 St.

MIDDLE-aged housekeeper for farm, one child care for. Box 2 Red Willow.

EXPERIENCED girl with references; no small children; good salary; good home. Ph. 32654.

HOUSEKEEPER, with school age child, for farm; German preferred; one to cook. Box 79, Bulletin.

WANTED—Ukrainian girl for housework; good with children. 9716 111 St.

EXPERIENCED girl for housework, between 20 and 25. English speaking; references required. Apply 11147 71 St. Ph. 72471.

Male Help Wtd. (22)

ONE reliable man for permanent work on sales staff. Good remuneration. Fuller Brush Co., 351 Birks Bldg.

GOOD all-around dairyman; none other need apply. Dane preferred. $30 per month. Ph. 972-1024.

EXPERIENCED planing mill, lumber grader. State experience, age, etc. Etter McDougall Saw Mills, Winfield, Alberta.

FARMHAND wanted, good with horses; steady job, Canadian Protestant, non-smoker under 30. Allan Perry, Blackfalds, Alberta.

MEN, boys, sell "The Rebel". Latest issue just off the press! Apply United Tobacco and News, 10322 Jasper.

Salesmen Wanted (24)

SELL Royal Visit Jewelry Souvenirs. Deposit required. P.O. Box 291, Edmonton.

Female Sits. Wanted (27)

EXPERIENCED girl desires work by day or hour. Ph. 26977.

EXPERIENCED cook for hotel; also work by day or hour. Ph. 25877.

WANTED — Sewing, alterations, knitting, mending, etc. Reasonable. Ph. 71571.

EXPERIENCED maid wants day work; references. Apply MacCallum's Grocery. Ph. 83233.

BULLETIN Want Ads! Simply ask yourself this question: What do you want? Want to rent your room? Want to rent your apartment? Want help of any kind? Want to borrow money? Want to sell your services? Read and use Bulletin Want Ads; a sure road to profit.

Male Sits. Wanted (28)

EXPERIENCED cook wants work in camp or hotel. Box 54, Bulletin.

FIRST-CLASS automobile mechanic. Have first-class Alberta Projectionist certificate. Box 66, Bulletin.

YOUNG couple, no children; desires farm-work, no milking. Box 76, Bulletin.

(Continued)

Male Sits. Wtd. (28)
(Continued)

CARPENTERING, repairing, alterations, painting, kalsomining, papering. Ph. 81689 or 22832. 10137 99 St., Room 8.

BUSINESS and professional houses are kindly requested to get in touch with the Canadian Legion, Edmonton Branch, No. 1, when requiring the services of a man to fill a vacancy. Appointment can be made at the shortest notice. When you are requiring a man for a position please call the Memorial Hall. Ph. 25231 between 8:30 a.m. and 5:30 p.m. Ph. 24048 from 6:00 p.m. to 11:00 p.m.

Directory—

Business Services (29)

AUCTIONEERS

MUNTON, C., The Market, Auctioneer. Ph. 25534. 10224 99 St., opp. Civic Blk.

DUPLICATORS AND SUPPLIES

MULTO-PRINT SUPPLY CO.
Institute Bldg. Ph. 24452

FURRIERS

FURS stored, repaired, restyled. Andresen, 10181 100A St. Ph. 28321.

MIMEOGRAPHING

Watts Multigraphing Co., mimeographing, multigraphing, circular letters. Ph. 22413. 203 Williamson Bldg.

PHOTOGRAPHERS

GOERTZ STUDIOS
Portraits. Com'l photos. 101 Strand Bldg.

PRINTING

BULLETIN PRINTERS
9616 101A Ave. Ph. 26454

PUBLIC ADDRESS SYSTEM

LICENSED
FOR RADIO REPAIRS
RADIO SOUND SERVICE PH. 73011

REPAIRS

LEONARD'S, 9823 Jasper Ave. Ph. 24721. Saws re-toothed, sharpened, brazed, hammered, gummed.

BADMINTON racquets repaired, restrung. Cottle, 10250 101 St. Ph. 22530.

ALL MAKES OF ACCORDIANS
REPAIRED AND
TUNED!
Robinson & Sons
10247 Jasper Ave. Ph. 22456

ALL makes of phonographs repaired, full stock of parts. Jones & Cross Ltd., next Journal Bldg. Ph. 24746.

NICHOLS BROS., machinists, brass and iron founders; general repairs a specialty. Mfgs. of Sawmills, power transmission, belting, boiler fitting, etc., in stock; saws hammered, gummed. Ph. 21861. 10103 95 St.

LIBERTY MACHINE WORKS
Sam Nichols, Mgr.
Machine work, welding of all kinds, engine rebuilding and gear cutting. 10247 103 St. Ph. 22048

INVESTIGATORS

BAPTIE and BAPTIE
Investigators and Collectors
207 Agency Bldg. Ph. 21378

RUBBER STAMPS, SEALS

Edmonton Rubber Stamp Co. Ltd.
10037 101A Ave. Ph. 26927

SHOE MANUFACTURERS

CAPITOL SHOE MANUFACTURERS
"We Call, Deliver and Repair"
10536 Jasper. Ph. 22518

TANNERIES

EDMONTON Tannery, 9272 110A Ave. Custom tanning of hides, furs, buffalo hides.

TENTS AND AWNINGS

AWNINGS. Ph. 22818. 9921 Jasper. North-West Tent & Awning Co.

VENETIAN Blinds. Ph. 21763. Edmonton Tent & Awning Co., Ltd.

Professional (30)

BARRISTERS AND SOLICITORS

BONESS, O. C., Barrister
10053 Jasper Ave. Ph. 27563

CHIROPRACTORS

C. CRAFTS, D.C., Sp. C.
3 Bradburn-Thompson Blk. Ph. 23156

CREDIT OPTOMETRISTS

MANY eye conditions can be detected and corrected at much less expense than other physical conditions. The surest way to keep the eyes efficient is to wear the needed correction to give relief from strain. Consult Irving Kline for a complete eye examination. 10117 Jasper Ave. Ph. 25264. Treasury certificates accepted on all purchases and as payments on accounts.

DENTISTS

COLMAN, DR. F. S., Dentist
400A Tegler Bldg. Ph. 26624

LESIK, Dr. John, Dental Surgeon, 403-4 Moser-Ryder Bldg. Ph. 27442

LOWTHER, Dr. John S., Dentist Office, 702 Tegler Building. Ph. 21985

DIVORCE, DOMESTIC DISPUTES

RICHARDS, R.P., Barrister, Solicitor, 741 Tegler Bldg. Ph. 21243

STANTON, H. E., Barrister, Solicitor, Notary, 725 Tegler Bldg. Ph. 21412

WELLS, T. H., B.A., LL.B., Barrister, Solicitor, notary, 827 Tegler. Ph. 22289

PHYSICIANS AND SURGEONS

ALLIN, E. S., M.D., F.R.C.S., ENG. General Surgeon. Diseases of Women. 203-4 McLeod Bldg. Ph. 26333-31707

BOISSONNEAULT, Dr. E., Physician, Surgeon, 323A Tegler Bldg. Ph. 21612

BOULANGER, Dr., Physician & surgeon. Office: Boulanger Bldg. Ph. 22009

GILLESPIE, Dr. Fulton, surgery, recta. diseases. 249 Birks Bldg. Ph. 22767 34055

DR. GEO. S. LONG
341 Birks Bldg. Off. and Res. Ph. 23371

MORRISH, Dr. W., D.M.R.E., Cambridge. Urinary, skin diseases. X-ray. Electro-therapy. 508 McLeod Bldg.

MACBETH, A. W., M.D., F.R.S.C.E., surgeon, diseases of women. 723 Tegler Bldg. Ph. 26311; res. 82065

Drs. J. J. McDonnell, M. Weinlos and J. D. Ross, 425 Tegler Bldg. Ph. 22513. Res. 23683

ORR, Dr. Harold. Diseases of the skin. 329 Tegler Bldg. Ph. 24589-32325

TUCKER, Dr. Gordon. Specialist genito-urinary surgery. 434 Tegler. Ph. 25642-33032

For Sale—

For Sale, Misc. (31)

FOR SALE—10,000 tamarac fence posts, straight and green, 3" and up to 7" top. Price, delivered within 25 miles of city, 11c per 7 ft. post. Also some lumber. Dry, planed or rough lumber. Ph. 31002. Write or call 9903 85 Ave.

QUICK sale, $20 cash! 2-burner electric stove, large oven. Ph. 22073.

WOOD working machinery, saws, drill presses. Alaska Salvage, 10327 101 St. Ph. 22731.

LARGE electric 4-drawer cash register, cheap for cash. Ph. 27236.

(Continued)

Puzzle Answers

No. 29

"Just Two Teaspoonfuls Apart—But What a Difference!"

WORLD'S POPULAR ENCYCLOPEDIA

COMPLETE PARTICULARS

will be found on Page 1, Column 8, Lower Right Hand Corner, and Encyclopedia Coupon on Page 2

For Sale, Misc. (31)
(Continued)

CREATIVE picture printer and hectograph for primary teacher, $12.50. 10215 97 St.

QUANTITY steel drums; 2,000 potato sacks; cheap for cash. Ph. 21530.

BURROUGHS adding machine and stand, $65; would trade for typewriters or office furniture. Pearson Typewriters, 10119 100A St.

SPECIAL clearance Westinghouse washing machines, $79.50; terms.
NATIONAL HOME FURNISHERS
Exchange Dept., 9836 Jasper Ave.

THREE piece Chesterfield bed, spring-filled mattress, $69.50; terms.
STERLING FURNITURE, LTD.
Ph. 21666. 9802 Jasper Ave.

SPECIAL
GOOD quality dinner and soup plates. White or blue border 10" diameter, each 10c
ARMY & NAVY DEPT. STORE
BARGAIN BASEMENT

HEAVY farm harness, collars, halters. Reasonably priced. Cochranes' Harness. 10135 103 Ave.

1,000 new bran sacks, 7c each, while they last. Strathcona Furniture. Ph. 31054.

KEYS cut, wringer rolls fitted, skates sharpened. Herb Webb, 10704 Jasper.

USED apartment house refrigerator, $49.50; guaranteed A1 condition.
WADE & RICHARDS
10075 100 St. Ph. 26421

FRESH vegetables for sale! Potatoes, carrots, turnips, cabbage. Reasonable prices. Ph. 33504.

You Will Oblige
THE advertisers and The Bulletin by mentioning Bulletin Want Ads. when replying to any ad.

Weekly Clean Ups

3 Small Radio Lamps, each	95c
3 Doz. 6 to 9" Butcher Knives, each	23c
36" Green Window Blinds, each	40c
Electric Portable Heater, reg. $5.00 for	$2.50
Household Grinders 4" stone for	$1.45
12 Revolving Bench Vises, "Sor-by" for	$1.99
Hy. Alum Potato Pots, each	95c
4 Doz. Green 7-cup Teapots, each	39c
2 Aladdin Lamps, less shade	$4.00

Hockey Sticks, Skis, Sleighs at reduced prices.

Bill Greer Hardware
Limited
Market Square

COLLARS made, repaired, exchanged. Horse Collar Factory, 99 St. Just north of C.N.R. station.

MAKE it a habit—read and use Bulletin Want Ads. They'll make money for you.

(Continued)

It Would Be
Appreciated
To Mention Bulletin When
Replying To Want Ads

For Sale, Misc. (31)
(Continued)

ALL makes of washers repaired. For expert service on your washer phone Beatty Washer Store, 21656.

Do Away with Tire Chains
Equip Your Car With
Knobby Treads for Winter Driving.
Low Prices
THE TIRE SHOP, Market Square

TYPEWRITERS, new and rebuilt, repairs, rentals. Underwood - Elliott Fisher Ltd. Ph. 21774.

BULLETIN Want Ads are quick on the draw. They get results.

ALARM clocks repaired 50c; Watches $1.00. Schrag, 5 Benson Blk. Next Rialto (upstairs).

BOOKS

USED books for sale. Oxford & Cambridge Book Exchange. 9965 Jasper.

HUNTER'S SUPPLIES

SPORTING goods, hunters, trappers' and prospectors' supplies. Moderately priced. Uncle Ben's Exchange, 10138 101 St.

Wanted, Misc. (32)

WE PAY SPOT CASH
For Household Furniture, Heaters, Ranges, Dressers, Tools, Clothing, etc.
CHARLES MUNTON
Ph. 2-5-5-3-4

CLOAD'S Auction pays highest prices for furniture, ranges, etc. Ph. 24725.

ATTENTION! Wanted, 50 ranges and used furniture, etc. Highest prices. J. Grabow, Ph. 27734.

ALL kinds of household furniture, tools etc., bought for cash. Charles Munton, Auctioneer. Ph. 23963.

THE Bulletin classified columns contain timely tips for bargain seekers.

Home Building and Remodelling (33)

LUMBER

For Quality and Service, See—
ARMITAGE-McBAIN LBR. CO. LTD.
25236—Phones—22594
Cor. Jasper Ave. and 93 St.

For Satisfaction Call
The Hayward Lumber Co. Ltd.
Ph. 26155 11904 73 St.

WE cater to the householder and his lumber requirements. Ph. 24165.
W. H. CLARK LUMBER CO. LTD.

CONTRACTORS

RAE, R. H., Home building and general contracting. 11504 97 St. Ph. 72785

POOLE Construction Co. Ltd. building alterations, repairs, valuations. Ph. 24441-81721

ELECTRICAL CONTRACTORS

REFRIGERATION, installations, repairs. City, country. Progress Electric. 10654 101 St. Ph. 21754

(Continued)

Our Boarding House **Major Hoople**

Home Building and Remodelling (33)
(Continued)

HARDWOOD FLOORS

HARDWOOD flooring supplied and installed; old floors re-surfaced and re-finished; very reasonable prices. John C. Macdonald. Ph. 22461.

HOUSE MOVERS

BUILDINGS moved, raised, foundations built. Buildings bought and sold. Free estimates. Apply: H. J. Marks, 10748 114 St. Ph. 25438.

INSULATION

IF your home is hard to heat call MOSS-TEX LIMITED. Ph. 26588.

MATERIAL

FULL PAGE
STEREO MATS
FOR SALE
Especially Suitable As Lining Material for Garages, Chicken Houses, etc.
60c Per 100
Apply Business Office
Edmonton Bulletin

PLUMBING AND HEATING

H. KELLY & CO., LTD.
10041 101A Ave. Ph. 21644-21668.
Distributors for Norge gas ranges. Adams and Armstrong radiants.

Clothing (34)

500 Men's Suits and Overcoats
COUNTRY BUYER PH. 25534.

Radios, Pianos, Etc. (35)

WANTED—Used pianos of any make. Will pay cash. Box 59, Bulletin.

FOR SALE—R.C.A., A.C.R.-175 radio communications receiver. Ph. 21015, or call at 10014 103 St., after six.

PHONOGRAPHS $10.00 and up. Radios for rent. Jones & Cross Ltd. 10014 101 St. Ph. 24746.

$12.50, $3.00 CASH, $1.00 per week buys 4-tube mantel radio, 3 months' guarantee.
Radio Electric Service, 9837 Jasper.

BARONA Orthophonic in lovely condition; also 5-tube, all-wave radio. Ph. 22529.

STANDARD make battery radio sets at wholesale.
9925 102A Ave., Opposite Market

Radio Repairs (36)

TRY CABLE BROS.
High grade radio repair specialists.
CAREY ELECTRIC, 109 St. & Jasper
JONES & CROSS LTD.
10014 101 St. Ph. 24746

Bikes, Motorcycles (38)

JUST arrived, new stock 1939 C.C.M. bicycles. Edmonton Cycle, 10164 100 St.

Coal and Wood (39)

BLACK BEAUTY mine run, $3.50; nut $2.50; lump, $3.75. Ph. Thomson, 28412.

RIVERDALE lump coal now $3.75 per ton; delivered. Ph. 71113.

BEST dry split poplar $2.00 load. Coal with free wood. Ph. 72459.

SPECIAL—ONE WEEK ONLY
Mine run coal, $3.00 ton. Ph. 72651.

RIVERDALE mine run coal, $3.50; nut coal, $2.50; prompt service. Ph. 22569.

DELTON COAL & WOOD
Lump coal, screened, $3.50. Ph. 71173.

REGISTERED mine run, $3.50; lots of lumps; no clinkers. Ph. 72069.

ACME CARTAGE
DOUBLE screened mine run, $3.75. Ph. 22-3-23. 9919 101A Ave.

GET A LOAD OF
SUNSHINE
By Burning Kent Coal
PH. 22788

BEST quality Pickard's coal, Rabbit Hill district, reduced prices. Ph. 25778.

BEST grade coal, mine run, $3.25 per ton. Ph. 22205.

CITY COAL & WOOD
For Best Quality. Ph. 3-2-4-2-5

VICTORY COAL
(Pembina Seam)
For Economy With Satisfaction
Lakeside Coals Ltd.
PHONE 83367
Yard Office: Cor. 116 St. and 104 Ave.

CARBONDALE coal—the highest available standard of heating value, satisfaction. Ph. 26906.

NAMAO coal, mine run, $3.50 ton; single ton 25c extra. Ph. 71683.

Phone 8-2-1-5-2 Today
COULMAN Bros. — Prompt delivery of clean, hot Ssmis coal. Mine run $3.50; lump, $3.75; nut, $2.75; stoker, $2.25.

(Continued)

Coal and Wood (39)
(Continued)

COAL FROM ANY MINE
Regular prices. Headlight mine run $3.50; lump $3.75; wood $2.25. Ph. 24061

HEADLIGHT mine run $3.50; lump $3.75; wood $2.25. Prompt delivery. Ph. 81377.

FOR the best quality coal and wood Telephone H. J. Marks—2-5-4-3-8.

BLACK DIAMOND COAL
Head office: 10117 100A St. Ph. 22424
Sth Side Yd.: 104 St.-78 Ave. 32309
Nth Side Yd.: 103 St.-104 Ave. 26496

For the Best Coal
Call A. Hudson, Ph. 72198

QUALITY coal at the right Price.
PREMIER COALS
For prompt delivery. Ph. 23461

RADIANT WOOD & COAL
WE handle the splendid Bush coal. Satisfaction assured. Ph. 7-3-2-4-4

A Bulletin Want Ad will find "the other party" to that deal. Bulletin Want Ad rates are the lowest. Ph. 26121 now, the result number.

Machinery, Pipe (40)

CASE steam traction engine, 25-75 h.p. 150 lb. pressure. 10334 108 St.

1½ H.P. Hercules Engine $22
2 H.P. Simplicity Engine $35
CHAS. A. ANDERSON, 10167 100A ST.

TRACTOR REPAIR AND PARTS CO.
Wrecking John Deere Model D.
9557 103A Ave. Ph. 21387

FOR Sale, C.M.C. Belt Driven Lathe, 26" swing, 12 ft. bed, quick change, double back geared, with 26" face-plate, 20" 4-jaw chuck, steady rest, and countershaft. Weight 7,400 lbs. Can be inspected at
WILKINSON & McCLEAN LTD.
10235 103 St. Edmonton

50,000 ft. of pipe and well casing; new and used plumbing supplies; saw mandrels, tank heaters, feed cookers, station agents, transmission supplies. New and used belting.
EDMONTON JUNK CO.
Cor. 96 St. and Jasper. Ph. 24943.

SAWMILL, mine machinery manufactured, repaired. Waterous Ltd., 10419 96 St. Ph. 24403.

PUT your money on a sure thing. Try Bulletin Want Ads.

Dogs, Pet Stock (41)

COCKER Spaniel pups, price $10, $15. Solid colors, brown and red. Better's Drug Store, Conquest, Sask.

Mink, Rabbits, Etc. (43)

MINK for sale, 4 females, male, extra dark Quebec. Box 60, Bulletin.

Poultry, Supplies (44)

CLIP This Ad. for free sample copy. Read of West's best breeders, hatcheries, how prairie poultrymen succeed. Address Canada Poultryman, Vancouver.

HIGHEST cash prices paid for your live and dressed poultry. Edmonton Produce Co., 9516 102 Ave. Ph. 22903-22908. License No. 773.

BALANCED poultry, hog and cattle mineral supplements.
CAPITAL SEED & POULTRY SUPPLY
10169 99 St. Edmonton, Alberta

Baby Chicks (44A)

It Would Be Appreciated!
TO mention The Edmonton Bulletin when replying to want ads.

R. S. Johnson's Hatchery now located at 10172 98 St. Ph. 22276. Write for free catalogue on baby chicks and poultry supplies.

CHICKS, sexed pullets (98% accuracy) and cockerels. Catalogue and prices free. 10% discount or free chicks on all early orders, now hatching and sexing.
PROVINCIAL HATCHERIES
10633 101 St., Edmonton. Ph. 25734

MAKE more money this fall by ordering Pringle government approved chicks now. March to April 15, W. Leghorns, $11.75. B. Rocks and Reds, $13.75. Pullets these breeds (98% guaranteed) $24 per 100. 10% cash discount or free chicks if ordered before March 1. Catalogue showing price reduction free on request.
PRINGLE ELECTRIC HATCHERIES
10127 102 St., Edmonton. Ph. 26234

Livestock (45)

WANTED—Horses for fox feed. P. D. McNiel. Ph. 972-2914.

WANTED old horses, cows for fox, mink feed. Ph. 972-8523, Leduc 107.

TEN head good young horses. Well broke and sound. Apply 9917 102A Ave.

WANTED—Horses, sheep, cattle, hogs, machinery. Gwartney, 12826 129 St. Ph. 81403.

FIND any lost article through Bulletin Want Ads.

Seed Grain (47)

1,400 BUSHELS field inspected 222 (Red Bobs) wheat, 85c certified in bags at $1.00. Roy C. Marler, Bremner.

Swaps—

Swaps (48)

PORTABLE Rogers battery set, like new. Sell cheap or trade. Ph. 22529.

12 gauge Marlin hammer pump-gun for small camera; 4.5 lens. Ph. room 10, 29805 between 5-6.

HALF section land near North Battleford (agreement of sale) for six-roomed house and cash. Box 75, Bulletin.

EXPERIENCED teacher of violin and saxophone will exchange private lessons for musical instrument or anything valuable. Ph. 24850.

You Will Oblige
THE advertisers and The Bulletin by mentioning Bulletin Want Ads when replying to any ad.

Rentals—

Hotels (49)

LOW prices weekly, daily, comfortable rms. Collier Hotel. 9645 103 Ave.

Rooms, Furnished (54)

LOVELY rooms in new house; new furniture; plenty of hot water; near Parliament buildings; gentlemen preferred. Ph. 27510.

WARM, nicely furnished room, hot, cold water. Ph. 21924. 10049 107 St.

WARM room, private home; close in; board optional. Ph. 83532.

LARGE room, comfortably furnished, hot, cold water. Gentleman preferred. 9002 111 St.

TRAVELLERS! Here's an attractive, sunny room. Every convenience; reasonable. 10034 106 St.

CLEAN, comfortable double or single room. All conveniences. Reasonable. Central. Ph. 27653.

USE the telephone, 26121, for placing want ads. Prompt, effective service. Satisfying returns. Morning and evening one price. Edmonton Bulletin Want Ads.

WELL furnished rooms, respectable, clean; hot, cold water. Waverly Rooms. Ph. 22053.

COSY bedsitting room with radiant, gentleman preferred. 10038 106 St.

FURNISHED or unfurnished rooms for rent, gas, light. 9535 Jasper. Ph. 27250.

(Continued)

Rooms, Furnished (54)

ROSEBERRY Temperance Hotel, 106th, close Jasper; centrally located; excellent accommodation; delegates attending convention, transient and residential; attractive rates.

Rooms, Housek'g (55)

NOTICE! If you want a cosy room call at 9657 103A Ave.

TWO light housekeeping rooms, private home. Adults only. 10217 107 St.

TWO roomed suite. Single room. Empire Apts. 10458 83 Ave. Ph. 32754.

HOUSEKEEPING OR BOARD
Furnished. 10216 113 St. Ph. 83371.

ONE, two, three rooms, utilities, furnished, unfurnished; block carline. 11509 94 St.

NEWLY decorated, two rooms, furnished. No children under four. Garage. Ph. 82986.

WELL furnished housekeeping room, kitchenette, gas. Ph. 28398. 10310 100 St.

LIGHT housekeeping room and kitchenette, unfurnished, bright, clean. Vacant. 10159 106 St.

RIVERVIEW Apts., single rooms, suites, ground floor, gas, water. Ph. 26044.

FURNISHED housekeeping room. Also single rooms. All conveniences. Apply 9926 101 St.

9825 103 ST.
1 or 2 roomed suite; central.

FURNISHED bedroom, sitting-room, for rent. Use of kitchenette. $12.50. Ph. 26059.

TWO roomed suite, ground floor, hot, cold water. Lincoln Apts. Ph. 26688.

LARGE front room, nicely furnished, gas, every convenience. 10148 112 St.

SUNNY, clean, two-roomed suite; pantry, balcony; furnished optional. 10639 95 St.

PH. 26121, the result number, when you want to buy, rent or sell. A trained and courteous ad-taker will assist you in writing your ad. You can expect results.

BRIGHT, clean, two rooms, unfurnished; gas stove, fireplace, hardwood floors; all utilities included. 10240 113 St.

TWO roomed suite, nicely furnished. Clean, comfortable. 9935 102 St. Ph. 22469.

TWO or three front rooms, unfurnished, private entrance; use of kitchen; radiant; all utilities. March 4. Ph. 33006.

SINGLE housekeeping room. Nicely furnished. All conveniences. Reasonable. Apply 10649 Jasper Ave.

TWO roomed suite, furnished or unfurnished; conveniences. Ph. 72036. 11231 92 St.

BRIGHT two-roomed suite, unfurnished. All conveniences. Phone. Apply 10640 110 St.

FURNISHED two-roomed suite and kitchenette; all conveniences. Apply 10019 104 St.

WELL furnished bed-sitting room, range; two closets. 11530 100 Ave. Ph. 83185.

TWO rooms, furnished or unfurnished. All conveniences. 10504 93 St. Ph. 21802.

TWO roomed furnished suite with kitchenette; single room with kitchenette; ground floor; private entrance; conveniences. 10211 106 St.

Rooms and Board (56)

REASONABLE—For two men or girls, room together. 9534 103 Ave.

COMFORTABLE single room, excellent board, all conveniences. 9607 105 St.

LARGE furnished room, steam heated. 10135 107 St. Ph. 27261.

COSY rooms, good board $4.75 per week. 9803 104 St.

COMFORTABLE warm rooms, with or without board. 12213 102 Ave. Ph. 81320.

LARGE room; twin beds; suit two gentlemen. 10717 102 St. Ph. 28440.

COMFORTABLE single room, well furnished; good board. 9819 106 St.

COMFORTABLE room; board; private home, Feb. 15. 10021 84 Ave. Ph. 32063.

NICE comfortable room; all conveniences; excellent board; private home. 9925 114 St.

GOOD home for two gentlemen, board, laundry, garage. Ph. 83639. 12207 104 Ave.

FOR good meals and a nicely furnished room call 9924 108 St.

COMFORTABLE room and board $4.00 weekly; gentleman. 9517 110 Ave.

PRIVATE Christian home, modern bungalow, warm, good board, block carline. Ph. 72105.

OVERLOOKING golf course, comfortable room, good board, suit one, two. Ph. 82627.

COMFORTABLE room for two girls; private home; good board; radiant. Ph. 27377.

BED and sitting room, radiant, separate beds. Furnished, unfurnished. 9938 108 St.

COMFORTABLE room and board and laundry at $20 month; $5 week. Home away from home. 10254 99 St.

Suites, Unfur. (58)

GIBSON BLOCK
9608 Jasper Ave. Single rooms, 2-room suites, every convenience. Apply—Janitor or Moore's Grocery. Ph. 22042

MODERN rooms, suites. Kitchen Block. Room 27. Ph. 31420-26330.

TWO room suite, ground floor, separate entrance; newly decorated, close in, $20.00 month. Ph. 22511.

MODERN 2 room suite, hardwood floors, fireplace; business person. 9323 106 St.

TWO roomed suite, bright and clean, for business couple. 10139 106 St.

(Continued)

USE the telephone, 26121, for placing want ads. Prompt, effective service. Satisfying returns. Morning and evening one price. Edmonton Bulletin Want Ads.

NEWSPAPER UNIVERSITY

Copyright 1939 by Philip H. Bachrach

Continued from Page 9

1—In Neanderthal, in Rhenish Prussia.
2—Aloud.
3—A water clock first used by the Moors.
4—Carlo Farinelli, who became a favorite of King Philip V of Spain. He had to sing the same four tunes every night for the 10 years he was in Spain.
5—Friedrich Nietzsche.
6—An apostle to the Indians.
7—Admiralty Island is off the coast of Alaska, south of Juneau.
8—Michael Stirling, in 1758.
9—The missing word is States.
10—There are eight pints in four quarts.
11—Hudson Bay is many times larger than Lake Superior.
12—Both man and woman have 12 pairs of ribs.

Edmonton's Home-Owned Newspaper — Serving 70,000 Readers Daily

Man Who Fired First British Shot In Great War Dies At Brighton

BRIGHTON, England, Feb. 13—Ernest Edward Thomas, 56, who fired the first British shot on the western front during the Great War, died here Saturday. He stood six feet three inches tall and was the doorman of a Brighton moving picture theatre.

As a trooper of the Fourth Dragoons he was patrolling the Mons-Charleroi road on Aug. 22, 1914, when a squadron of Uhlans was sighted. The Dragoons dismounted and prepared for action.

"Taking cover behind a tree I saw a German officer giving orders to his troops," Thomas said. "Taking steady aim at 400 yards, I fired. He fell."

It is recalled the first British shot on any front was fired by Sergeant-Major Alhaji Grunshi of the Gold Coast regiment in Togoland, Africa, Aug. 12, 1914. Great Britain declared war on Germany Aug. 4.

HUNT STARTS FOR MISSING ALASKA PLANE

Pontoon Ship With Five Aboard Is Missing In Alaska

JUNEAU, Alaska, Feb. 13—A Marine Airways plane, with five persons aboard, which disappeared while flying a storm was flight from Ketchikan to Juneau yesterday, was sought today by land and air.

Last word from the plane, a Fairchild pontoon ship, was received at 2:15 p.m. (3:15 M.S.T.) yesterday, when pilot Lon Cope reported by radio he had encountered a storm off Grand Island in Taku inlet, only a few miles from his destination. The plane left Ketchikan at 11 a.m. (12:00 M.S.T.)

Aboard with Cope were John Chappell, insurance agent; E. E. Ek, Earl Clifford and George Chamberlain, all travelling salesmen.

NO TRACE FOUND

Shortly after the plane failed to arrive here the coast guard cutter Haida sped to Stephens Passage, 15 miles south of here, where it was believed the ship might have been forced down, but reported she could find no trace of the craft.

Yesterday the Canadian Pacific coastal steamer Princess Norah enroute to Juneau from Skagway, veered from her course to cruise the area in search of the lost ship.

Weather Bureau Flier Missing At Spokane

SPOKANE, Wash., Feb. 13—Between 300 and 400 persons in automobiles here and upwards of two score planes were expected to resume the search today for Shreck, 36, official United States weather bureau flier, missing since early yesterday.

Shreck was last heard from when he contacted the airways communication station at Felts field saying his altitude was nearly 15,000 feet, carrying only a light load of ice on the wings of the plane, and that he was coming down, flying blind, due to fog. He reported although his plane was heading west a stiff wind was driving him eastward.

BRITISH LAND DEVELOPMENT IS ADVOCATED

WINCHESTER, England, Feb. 13.—A sweeping land development program to solve Britain's farming problems is advocated by Lord Addison, a former labor minister of agriculture.

He told a meeting of the Hampshire branch of the National Farmers Union that during the past seven years much land had gone out of active cultivation in Great Britain than all the land under crops and grass in the whole of Hampshire and the Isle of Wight. And in that time 100,000 workers had left the land.

Calling this situation "a terrible national damage," Lord Addison outlined a land development policy embracing these points:

Arable production should be raised from 12,000,000 to 17,000,000 acres.

Wheat production should be doubled;

At least 7,500,000 acres of grass land should be restored by modern methods to provide its meat and milk production;

Milk production should be doubled for local consumption and for butter making combined.

Production of egg, vegetables and fruit should each be increased at least 60 per cent, and production of meat should be increased by at least 25 per cent.

Roosevelt To Take Sea Voyage

WASHINGTON, Feb. 13.—President Roosevelt made progress today in throwing off a mild attack of the grippe and looked forward eagerly to the start of his southern sea voyage to witness the United States fleet's war games. Mr. Roosevelt is expected to depart some time on Thursday.

Man Suffocates

PORT PERRY, Ont., Feb. 13.—Arthur Pargeter, 78-year-old Port Perry resident, suffocated in an upstairs room of his home Saturday when a spark from his pipe ignited the bedclothes.

Beautiful Young Woman Victim Of Stilleto Wielder

LONDON, Feb. 13.—A beautiful young woman known as "Black Butterfly" was found slain Saturday in fashionable Mayfair, and Scotland Yard detectives immediately launched a search for clues on the theory she was killed for betraying subotage secrets of the Irish Republican Army.

The woman, Iris Health, 22, was found dead of a stilleto wound in her apartment in Dover street, Mayfair, heart of London's fashionable world. Police said she was slain some time Saturday night.

City Girl Suffers Broken Collarbone

Examination by X-ray showed that Gladys Howarth, 11, who ran in the path of a moving street car at 71 street and 112 avenue shortly before noon Saturday, sustained a broken collarbone. She is in the Royal Alexandra hospital, and is resting easily.

Brothers Die

TORONTO, Feb. 13.—Albert John Russell and William Charles Russell, 43-year-old twin brothers, died within five hours of each other over the week-end. Albert died at 9 p.m. Saturday and William at 2 a.m. Sunday. Both were veterans of the Great War.

LISTEN INN

NBC
(National Broadcasting Co.)
KOA, Denver, 1226 K.C.
Time: P.M., Mountain Standard

MONDAY, FEB. 13
P.M.
5.45—Orphan Annie
6.00—Adventure of His Gang
6.30—Those We Love
7.00—Hour of Charm
7.30—Rudy Vallee Hour
8.00—Contented Hour
8.30—Amos 'n' Andy
9.15—Edwin C. Hill
9.30—Maxwell House Coffee
10.30—Music Hall
11.15—Music You Want

TUESDAY, FEB. 14
P.M.
3.45—Orphan Annie
6.15—Strolling Songster
6.30—The Three Musketeers
6.45—Week in Sports
7.00—Battle of the Sexes
7.30—Fibber McGee and Molly
8.00—Bob Hope & Co.
8.30—Uncle Ezra
8.45—Night Editor
9.00—Amos 'n' Andy
9.15—Vocal Varieties
9.30—Thrill of the Week
10.00—Artie Shaw Orch.
10.30—Jack Teagarden Orch.
11.15—Music You Want

CBS
(Columbia Broadcasting System)
KSL, Salt Lake, 1130 K.C.

MONDAY, FEB. 13
P.M.
6.00—Let's Dance
6.15—Evening Reveries
6.30—Knox Manning, Commentator
6.45—Dinner Dance Hour
7.00—Radio Theatre
8.00—Guy Lombardo Orch.
8.30—Eddie Cantor
9.15—Jack and Jill
9.30—The Model Minstrels
10.00—Casa Loma Orch.
11.00—Columbia Camera Club
11.15—Nightcap Varns
11.30—Jack Teagarden Orch.
12.00—Clyde McCoy Orch.
12.15—Henry Busse Orch.
12.45—Prelude to Midnight

TUESDAY, FEB. 14
P.M.
6.00—Big Town
6.30—Al Jolson
7.00—Kate Smith Hour
7.30—Benny Goodman Swing School
8.00—Christian
8.30—Jimmy Fiddler
10.00—Concert Hour
10.45—Buddy Rogers Orch.
11.00—Phil Harris Orch.
11.30—Harry Owens Orch.
12.00—Clyde McCoy Orch.
12.15—Ted Fio Rito Orch.
12.45—Prelude to Midnight

CFRN
Owned and Operated by The Sunwapta Broadcasting Co., Ltd.
Edmonton, 560 Kilocycles

MONDAY, FEB. 13
P.M.
4.30—Music from the Marlitones
5.30—Evening Echoes
6.00—Hold the Press
6.30—Jack Frost
7.00—Birthday Register
8.00—Music You Want
9.00—Religious Broadcast
9.30—Man in Tonic
10.15—Dance Time
10.45—Signoff Feature

TUESDAY, FEB. 14
A.M.
6.30—Alarm Clock
6.45—Swing Shift
7.00—Sacred and Secular
7.15—Vocal Varieties
7.45—Hour That Matter
8.00—We've a Date for
8.00—Passingin
9.00—Chatelaine of the Air
9.30—Sweet Hour of Prayer
10.15—Bailey Axton, Tenor
11.00—The Happy Gang
11.30—The Rhyming Optimist

P.M.
12.30—Luncheon Music
1.45—Camrose Mailbag
2.30—Harmon E. Keyes
3.00—Birth of the News
3.30—Athabasca Calling
4.00—Teatime Tunes
4.30—Violin Reveries
5.30—Evensong
6.00—Hold the Press
6.30—Guest Night
7.00—Birthday Register
7.30—Frontier Fighters
8.00—Dramas
8.30—New Horizons
9.00—Quizz
9.30—Canadian Lecture
10.15—Dance Cast
10.45—Signoff Feature

CKUA
(University of Alberta)
580 Kilocycles

MONDAY, FEB. 13
P.M.
3.00—School Broadcast, W. Thomson
3.30—Tales of Wonder, Freda Uzzy
5.15—Major Bill
5.30—Imperial Voyage
5.45—My Job
6.00—Music Box
6.30—French Course
7.00—Symphony Hour
8.00—International Affairs, Forum

TUESDAY, FEB. 14
A.M.
11.45—Music
12.00—Price Control, Prof. Stewart
P.M.
12.06—Music
12.15—London Calling
12.30—Music
2.15—Jes. F. Montgomery
2.30—Music
2.45—Canadian Poetry Today
3.00—School Music, Glyndwr Jones
3.30—Dr. R. Markowski Orch.
5.15—Major Bill
5.30—Magical Voyage
5.45—Chatting with People
6.00—Music
6.15—French Course
6.30—German Course
7.00—Symphony Hour
8.00—Science, E. O. Lilge

CJCA
Operated by
Taylor & Pratson Broadcasting Co., Ltd.
Edmonton, 770 Kilocycles

MONDAY, FEB. 13
P.M.
4.00—Bob Armstrong Orch
4.15—Patricia Gibbons Harp
7.00—Radio Theatre
8.00—Contested Program
8.30—Government of Canada
8.45—Random Rhythm
9.30—Information Please
10.15—Political Talk
10.30—The Carlton Miner
11.00—Jack Avison Orch.
11.30—Organ Recital

TUESDAY, FEB. 14
A.M.
6.30—Morning Bulletin Board
7.30—Morning Music
8.00—Central City
8.30—Old Favorites
9.00—Good Morning, Neighbor
9.45—Getting the Most Out of Life
10.00—Music
10.15—Interlude
10.30—Rib-Tide
10.30—Stewart Roberts, Piano
11.00—Music Graphic
11.45—Ten Minutes of Tunesfulness
12.00—Sid Jim
12.00—Big Sister

P.M.
1.00—Mary Marlin
1.30—Pepper Young Family
1.45—Guiding Light
2.00—Club Matinee
2.00—General Delivery
2.15—Young Doctor
2.30—Anybody's Corner
3.00—Matinee Melodies
4.15—The Cornellians
4.00—Countdown Carnival
5.30—Dinner Music
6.45—Evening Scripts
7.00—Goodwill Hour
7.30—Toronto Symphony
8.30—Uncle Ezra
8.45—Race Problems
9.30—Big Town
10.30—Al Jolson Show
10.30—How Farming Began
11.00—Musical Mirror
11.30—Epilogue

ACCIDENTS IN ONTARIO TAKE LIVES OF SIX

Three Deaths Caused By Automobiles, Others By Trains

TORONTO, Feb. 13.—Six died in Ontario in four accidents during the week-end. Three of the deaths were caused by automobiles and the other three by trains.

Police are investigating the death of Michael Graham, 65, Newmarket, whose body was so badly mangled identification was difficult after it was found by a passing motorist at the roadside two miles south of Bradford Saturday night. He was believed a victim of a hit-and-run driver.

CAR HITS BICYCLE

Twelve-year-old Austin St. Croix of Trenton was en route home from having delivered newspapers to the Royal Canadian Air Force station when a car driven by George Way of Trenton struck the rear of the boy's bicycle.

Seth Bummer, 49, New Toronto, had just completed checking freight on a train at a siding when he apparently slipped to his death in front of the Toronto-Sarnia flyer 330 yards west of the Canadian National Railways station at New Toronto, Saturday night.

TWO GIRLS KILLED

Mrs. W. F. Boles of Guelph was given a good chance today of recovering from injuries suffered Saturday when her two daughters, Ila, 18, and Frances, 10, were killed as the car the mother was driving was broken in two by a Canadian Pacific Railway train after a collision at a Guelph level crossing.

William Daniel Warner, 79, Grimsby fruit grower, was killed a mile west of that town when struck by a car while crossing the road. Warner and six of his seven sons served overseas in the Great War. All returned safely.

In 1908, Glenn Curtiss astounded the world with a flight of 2,000 yards at a speed of 39 miles an hour.

New Secret Plane Has Tragic End Breaking Every Transcontinental Hop

NEW YORK, Feb. 13—A new secret twin-motor United States army pursuit plane crashed into a tree at Mitchell Field Saturday at the end of a transcontinental test flight that set a flying time record for cross-country planes.

The pilot and sole occupant, Lieutenant Ben Kelsey, crack army test pilot, was saved from serious injury by the plane's all-steel cabin, though one wing was snapped off the ship.

Kelsey left March Field, Cal., at 7:12 a.m. (M.S.T.) stopped briefly at Amarillo, Tex., and Dayton, O., and arrived here at 2:37:36 p.m. (M.S.T.)

The National Aeronautic Association announced it had officially timed Lieutenant Kelsey's flight at seven hours, 45 minutes and 36 seconds.

The association said he made the fastest flying time for a cross-country flight on record, but that his two stops made his elapsed time 17 minutes 11 seconds slower than the record set by Howard Hughes in 1937. Kelsey's flying time was seven hours and 36 seconds.

The plane was a new Lockheed, the twin-motor, twin-engined pursuit plane, completed at the Lockheed Burbank plant two weeks ago.

It was declared capable of speeds approaching or exceeding 400 miles an hour and has been dubbed the "world's fastest."

Three Unusual Pickets Winners In Strange Strike

NEW YORK, Feb. 13.—Three unusual pickets won their point in four hours Saturday. They were Haney Fishner, 12, his sister, Sally, three, and their puppy, Queenie.

They carried signs in front of their Brooklyn home declaring Mrs. Fishner was unfair when she ruled Queenie out of the house. They asked passersby to sign a petition urging the dog's return to the family heartbeat. When 42 had signed Mrs. Fishner admitted defeat.

COAL MINERS' VOTE DEFERRED UNTIL TUESDAY

BLAIRMORE, Alta., Feb. 13.—About 740 Crow's Nest coal miners, on strike since January 13, will vote Tuesday on a suggested permanent contract, it was announced here Saturday night. The vote was expected Sunday but was deferred until Tuesday.

The contract, agreed to by mine operators and officials of district 18, United Mine Workers of America, provides for pay at the rate of 53 cents a ton for pillar coal mined and in addition a payment for timbering. The agreement would be effective until at least March, 1940.

The miners struck when operators were forced to pay miners on tonnage weight basis instead of cubic yardage due to a new Alberta mines regulation. About two weeks ago miners turned down a revised temporary agreement.

Visiting Tourists Are Spending Less Money

OTTAWA, Feb. 13—Tourists visiting Canada in 1938 spent an estimated $209,000,000 compared with $200,000,000 in 1937, according to a preliminary report issued Saturday by the Dominion bureau of statistics. Expenditures of Canadian travellers abroad were estimated at $120,000,000 against $124,000,000. The favorable balance to Canada on her international tourist account may be placed at about $140,000,000 in 1938 compared with $166,000,000 in 1937.

ITALY HAS NO INTENTION OF IMPOSING WILL

Gayda, Fascism's Chief Spokesman, Modifies Assertions of Week Ago

ROME, Feb. 13.—Virinia Gayda, Fascism's chief newspaper spokesman, Sunday modified his assertions of a week ago and said Italy had no intention of imposing her own idea of an insurgent victory in Spain.

Gayda disturbed the French and British governments last Sunday by indicating that Italian troops would remain in Spain until General Franco's forces had won a "political" as well as military victory.

EVOKED INQUIRIES

His statement evoked inquiries from Great Britain's ambassador to Italy, the Earl of Perth, who was assured by Count Galeazzo Ciano, Italy's foreign minister, that Gayda's assertion did not represent the Fascist government's policy.

(Premier Mussolini has promised to withdraw Italian forces from insurgent Spain after the civil war ends if not earlier.)

Or Italy's policy after the Spanish civil war, however, Gayda said today in a La Voce D'Italia:

"Italy intends to do no more than Franco wherever it may be necessary in defending his political victory against already threatened foreign intrusions. It does not, in fact, intend to impose a victory of its own or, rather, it does not intend that a new political regime in Spain should conform with this or that obligatory tendency towards Fascism or Philo-Fascism (favorably disposed toward Fascism); it desires that it correspond to the Spanish people itself, and be guided from corrupting foreign influence."

Death Mourned

SHELBURNE, N.S., Feb. 13.—Relatives and friends in this south shore town today mourned the death of Colin G. McKay, 65, Canadian newspaperman, who died Saturday in Ottawa. He was a son of Winslow C. McKay, a shipbuilder here.

MODERN STATESMAN

Answer to Previous Puzzle

HORIZONTAL
1, 7 Pictured English statesman.
10 To corrode.
11 Name.
12 To force.
14 Journey.
16 Booty.
17 To exist.
18 Valiant man.
19 Wading bird.
21 Soap substitutes.
25 Palace.
26 More painful.
30 Self.
32 More modern.
33 Reverence.
34 Apprehends.
37 Elf's child.
38 Heavenly body.
39 Chinese money.
41 Tupping lever.
45 To impel.
48 Lion.
49 To habituate.
52 Mountain pass
53 Passage.
54 Composition for nine instruments.
55 Arrow poison juice.
57 He was secretary of —— affairs.
58 To disgree.

VERTICAL
2 Roman emperor.
3 Three collectively.
4 Antagonistic.
5 Poem.
6 Compass point
7 To become enthusiastic.
8 Walleyed pike.
9 Turkish title.
12 He has a —— personality.
13 Cover.
15 A —— career is predicted for him.
17 Twice.
20 To scold.
22 To cut grass.
23 Native metal.
24 Epoch.
26 Genus of geese.
27 One plus one.
28 Meadow.
30 To make a mistake.
31 Kiln.
35 Valuing.
36 Rabbit.
38 Fern seed.
40 Mathematical term.
42 Singing voice.
43 Nobleman.
44 Merriment.
46 Head of Catholic church.
47 Enthusiasm.
50 Not (prefix).
51 Carmine.
53 Provided that
56 Street.

ARCHBISHOP IN TRIBUTE TO PONTIFF

Continued from Page 9

existing conditions in the visit of Prime Minister Chamberlain and Lord Halifax to the Vatican a few weeks ago. This was a mere courtesy call, but a visit that was dictated by the growing realization that moral reform on both individual and national lines, is necessary for the salvation of modern civilization.

SURVEY OF LIFE

There is no time this morning for more than a passing survey of his life and achievements; and those achievements that approached the political order, like the settlement of that long standing and vexatious question between the Vatican and the kingdom of Italy, must be omitted altogether for lack of time. His reign began at a time when Europe was torn by hatreds and dissensions, resulting partly from the war and partly from disappointed expectations left by the peace negotiations.

The war itself was over; but it was hardly over when there began a worse war between opposing ideas. The value of propaganda for spreading ideas and for discrediting opponents became understood during the war as never before; and before long writers and agents of every type were employed to prove from the results of the war, that Christianity was a downright failure, and that all economic institutions based on Christian principles were nothing short of legalized robbery.

The Holy Father saw in the successes of these subversive forces, not any weakness in Christian principles, but an astounding indifference on the part of Christians, and an appalling ignorance of the evils which through their ignorance they were bringing upon themselves.

NO PEACE

There was no peace in the world; and there would be no peace so long as people had wrong notions regarding the true nature of peace, and the only basis on which lasting peace could be established. Men talked about morals, and they generally admitted the need of moral reform; but they did not see how pointless such observations are when there is no accepted moral standard.

Nations and men insisted on their rights, but failed to see that no moral right exists except by the moral law, which is the expression of the eternal law governing our relations with one another. Once their rights became mere legal rights they would have to be defended by physical force; whereas moral rights deserve to be respected not because of him who enjoys them, but because of Him who is the author of the moral law.

SHEER CONFUSION

Before he became Pope, Cardinal Ratti saw the disastrous results of what was sheer confusion of thought on the part of some, but deliberate rejection of God and his rights on the part of others.

He was a witness to the refusal of the great nations of Europe to admit the Vatican to membership in the League of Nations; and he saw their deliberations carried on without any thought of whether they were in agreement with the moral law; but solely with an eye to what advantage could be got for their own country, regardless of the harm to the common good.

Peace was sought and peace terms imposed without any reference to God; and while the League of Nations accomplished a vast amount of good, there is nevertheless no question but its usefulness was lessened and finally ended through leaving God out of consideration.

Not all the countries belonging to the League of Nations were so disposed, and the objection was raised that due account could not be taken of God for the reason that many did not believe in Him; but the Holy Father answered, not by cringing or compromising, but by insisting on a return to the moral law as the only guide to peace and happiness in the world.

LOSSES

Not that he expected immediate acceptance of its principles; nor did he hope that its adoption could be secured without individual losses; but he did see that the existing chaos would continue, going from bad to worse, until such time as the moral law became generally recognized.

And he spared none of those responsible for existing evils; he condemned alike the apathy of Christians and the hateful fury of those who were out to destroy Christianity altogether, by their murdering of priests and their burning of churches.

The peace of Christ was what he was to be wanting, and he adopted as his motto, "To restore the peace of Christ in the reign of Christ." He soon became recognized as the greatest friend of his time; teaching first of all by exposing the true nature of the evils that brought so much suffering on mankind; and then by prescribing the only remedies that could bring relief.

He set to work, with a courage and a vision seldom seen before, to restore peace to the world through the practice of virtue in our individual lives, christian family life, the christian education of youth, and respect for the rights of God in all economic and political affairs.

Many a time he stressed the truth that the same moral principles must animate and determine our conduct in public as well as in private life; in international as well as in domestic relations; and many a time the heads of nations squirmed as they felt the lash of his well merited condemnation. He refused to accept the excuse that "everybody else was doing it" as justification for any violation of the moral law.

EDUCATION OF YOUTH

One of the first things which he sought to restore to its proper place in the christian economy was the education of youth, which because of changed conditions in recent years, the neglect of family life as compared with a generation ago, the influence of degrading moving pictures on adolescent minds, had suffered a very serious decline. He reminded parents of the obligation devolving upon them by the very law of nature to give their children, above all by their own example, the very best possible education.

Such a thing was impossible without a renewal of Christian family life, and this again without a recognition of the true character of marriage, which is the very foundation of Christian society. Here also he pointed out the necessity of knowing and observing the principles of the moral law; otherwise husbands and wives would be faithful to one another only so long as motives of some other kind kept them together.

BOUND BY TIES

If husbands and wives recognized in one another only mere men and women; not human beings made to the image and likeness of God, and bound to each other by ties that "no man can put asunder"; their family life could not be expected to stand the many other human attractions, that might come their way. Divorce would be the inevitable consequence, with its baneful effects on both themselves and their children, breaking up that family life which is the nursery of character and the greatest missionary school in the world.

How true this last is may be gathered from the fact that Christian family life is generally the first thing to be attacked by those who would overthrow our present civilization.

MISSION WORK

His work for the missions has been so successful that in many places it is known as the Pope of the Missions. Indeed his efforts on behalf of the missions form one of the brightest pages in the whole history of Catholic missionary endeavor. At the very time when many were being robbed of their faith in countries where christian worship was made subservient to the state, there must have been some consolation in the marvellous progress which Catholic missionaries were achieving among the pagan nations of the east.

REGENERATION

But of all his plans for the regeneration of christian society, there were none that he cherished more, none that brought him greater encouragement than what he called Catholic action. This does not mean political action. It does not concern itself with other denominations but with the defence and advancement of Christian truth and morality. It does not aim at getting its members into public offices; but it does claim the power to equip them better for public life by training them in rectitude of life, and the various obligations of their own state in life.

And though not seeking political power, it does insist in season and out of season, that the social and economic life of every country, no less than its spiritual welfare, depend on the practice of religion and the application of moral principles by those in power as well as by the masses of the people.

Catholic action, as explained by the Holy Father, "consists not merely in the pursuit of personal christian perfection, which is however, its principal and primary aim, but also in a true apostolate in which Catholics by every walk participate." It means "the participation by the laity in the work of the hierarchy," which is the teaching of faith and morals to all nations, and the salvation of souls.

APOSTOLATE

This apostolate has been exercised in some form or another in almost every period of the church's history, but in recent times there has been a growing tendency to leave everything to the church and the school. Hence the call of Pius XI to engage in an apostolate that will make better Catholics of those who are indifferent, and make Catholic teaching better known to those who are not of our faith.

He stressed the need of greater knowledge of religion, calling attention to the fact that there is no enemy more to be feared than ignorance. This knowledge must be made available to all the people; and while every effort must be made to secure trained leaders, nevertheless the most successful leaders for any group or association will be men and women belonging to those particular groups; explaining matters of Catholic doctrine or discipline which because of misunderstanding, cause so much prejudice outside our fold; and exhibiting also the marvellous Social Program of the Church for the reconstruction of Society, and especially for the benefit of the working classes.

His personal life was always an inspiration to those who enjoyed the privilege of his acquaintance. A tireless worker; fearless in the defence of truth and the condemnation of wrongs; the protector of every of the poor or the persecuted no matter to what race or religious group they belonged; the brilliant scholar who made the intellectual treasures of the Ambrosian and Vatican libraries known to the world; the recognized teacher of Christendom, has been called to his eternal reward. Our duty is to pray for the repose of his soul, and to labor by word and example for the spread of those policies that brought such fame to his pontificate, and which would have brought peace and happiness to all the countries of the world if their rulers had only had the moral courage to accept them.

Cordell Hull Outlines Stand U.S. Propose Taking As Long As Danger Exists

WASHINGTON, Feb. 13.—Hon. Cordell Hull, state secretary, said Saturday night the people of the United States would reply with "determined defence and resistance" to any challenge to their "most vital and cherished interests."

Speaking on a national broadcast, arranged by the New York world's fair, the state secretary said: "So long as such a possibility (of challenge or attack) exists, it is the sacred duty of a government worthy of the name to maintain adequate defensive forces."

SPECTRE HAUNTS

"In times like the present," he continued, "when the spectre of a new major armed conflict haunts the world, the issue of war and peace becomes an intensely personal one. It touches every one of us." He added that "United States is sincerely devoted to the cause of peace and believes there are no international differences that cannot be settled peacefully.

"Yes," he declared, "we also know that circumstances may arise in which a nation's will to remain at peace may be thwarted by actions of others."

The maintenance of adequate defensive forces to parry such a peril, Hull added, "must go hand in hand with unflagging efforts to prevent war by perfecting the machinery of peace and by eliminating the causes of conflict."

PRIMARY BASIS

Hull called for the observance of international law as "the primary basis of civilized relations among nations."

Human rights and property rights he said, are "the very foundation of international relationships," he said. "These rights must be defended, and they must be maintained."

The secretary said that "an American citizen travelling abroad —whether on business, on pleasure, or in pursuit of other aims—must have at least a reasonable expectation that he will sustain no deliberate injury and will not be subjected to arbitrary maltreatment by action of governmental authorities in another country."

MRS. C. CARNAT DIES IN CITY: FUNERAL MONDAY

Last rites for Celia Margolus Carnat, formerly of Edmonton and Claresholm, who died Sunday in a city hospital, were held Monday afternoon from Connelly-McKinley funeral home. Rabbi Eisen, Rabbi Haft and Rabbi Dorskin officiated. Interment was made in the Edmonton Hebrew cemetery.

Mrs. Carnat, wife of Dr. M. Carnat of the Claresholm mental hospital, was born in Toronto in 1906 and came to Edmonton about six years later. She attended the University of Alberta for the years 1925-1927 when she was registered in the Faculty of Commerce.

Married in Edmonton in 1935, Dr. and Mrs. Carnat lived for one year in Ponoka before going to Claresholm to reside. Deceased was the daughter of Mr. and Mrs. Ben Margolus of Edmonton.

Surviving are, besides her husband and parents, one brother, Burton of Edmonton; and one sister, Mrs. S. Polson of Toronto. Funeral arrangements are being attended to by Connelly and McKinley.

HILL-BILLIES TAKE WIN FOR TALENT SEARCH

By an overwhelming majority Con and Ernie, the hill-billy song birds, were voted winners of the grand prize at the finals of the Roxy Theatre Talent Search directed by Senor Lobo on Saturday. Ernie Beauchamp and Conn Ford brought the house down as they were called back again and again to the applause of a packed house.

Senor Lobo has presented approximately 130 artists from the stage of the West End theatre, and during those days he auditioned several hundred artists.

From here Senor Lobo, who is a talent scout for Twentieth Century and Warner Brothers, will travel to Toronto to put on a Canada-wide search for the Famous Players.

Artists appearing at the final program Saturday night were: Joyce Bellamy, Gertrude Potts, Virginia Lee Hardy, Kenneth Quinn, Martha Healey, Florence Smith, Norman Beauchamp, Conn Ford and Ernie Beauchamp, Lorraine Hope, Evelyn Howey, Audrey Kuhn, Barbara Cowan.

Bernelice McBeth, winner of the Jackson Brothers trophy, received her prize, and sang the song which won for her the distinction of the finest performer for the first week of the contest. Miss Elnora Proctor was a guest artist.

FASCIST WRITER RULES CANUCK CLERIC AS OUT

Archbishop Villeneuve Has No Chance To Become Pope, He Says

ROME, Feb. 13—Elia Cardinal Dalla Costa, archbishop of Florence, and Massimo Cardinal Massimi stand the best chances of being elected pope, Giovanni Ansaldo, Fascist commentator, said in the Gazzetta Del Popolo today.

The Fascist writer declared there was no possibility of Rodrigue Cardinal Villeneuve, archbishop of Quebec, being named to the pontifical throne despite the support he has received in the Anglo-Saxon press throughout the world.

He declared the Canadian Cardinal's candidacy was being advanced because of "American desire to prove that America furnished Europe with everything—even popes."

Ansaldo also held that Cardinal Pacelli, interim ruler of the church, had no chance of being elected without specifying why.

Sharp Division Of World In Two Camps Reflected

VATICAN CITY, Feb. 13.—The sharp division of the world today into two camps of democracy and totalitarianism was expected by diplomats here to be reflected in events leading to the selection of a successor to Pope Pius XI.

Many envoys accredited to the Holy See who are well acquainted with western affairs believed the coming election would be one of the most closely contested in generations.

They believed it likely that no cardinal known for pronounced views favoring either camp would be chosen. They predicted the College of Cardinals, realizing difficulties almost certain to face the new pontiff, would pick one who could begin his work free of handicaps.

The situation in Germany especially will be held in mind, the diplomats said, pointing out that many prelates expect more trouble might be in store for the church there.

If the College of Cardinals follows precedent, it will select as the new pope an Italian.

Berlin Catholic Churches Fly Mourning Colors

BERLIN, Feb. 13.—Catholic churches and residences of the higher Catholic hierarchy throughout Germany flew the yellow and white papal colors with black crepe pennants today as a token of mourning for Pope Pius XI.

On this occasion the colors were not flanked by the Nazi Swastika flag, which otherwise must be side by side with any other emblem displayed in the Reich.

Stricken Pontiff Had Premonition Of Death

VATICAN CITY, Feb. 13.—Pope Pius XI had a premonition two days before his death that his end was coming and asked his physicians only to prolong his life until Saturday so he could take part in the solemn celebration of the 10th anniversary of the Lateran accords and the 17th anniversary of his reign.

This was disclosed today by Professor Cesar Bianchi of Milan, who was called to the Pope's bedside when his condition took a critical turn early last week. Dr. Bianchi said the Pope's insistence on working almost to the end undoubtedly hastened his death.

POLICE SMASH PLOT TO KILL VICE PREMIER

BUCHAREST, Feb. 13—A plot laid to the Fascist-inclined iron guard to assassinate King Carol's new vice premier, Armand Calinescu, was reported by police Sunday to have been smashed.

The police announcement restored calm among the populace which had been aroused by news of the conspiracy, said to have been plotted to avenge the death of Cornelius Zelea Codreanu, iron guard leader who was shot in a reported attempt to escape prison Nov. 30.

The conspiracy in Rumania appeared to be Calinescu himself. He indicated the incident would not make him alter his "strong arm" policy or suppressing the terrorist organization. Quantities of bombs were uncovered and scores of arrests were made.

Relief Grant To City Shows Drop Manager States

Grants to the city of Edmonton from the senior governments for unemployment relief in 1938 were $53,069 less than in 1937, according to H. F. McKee, relief manager. The total of grants last year was $600,680 as against $653,750 the year before.

The change resulted from a change in the grant basis for the last four months of the year when the provincial government decided to pay 60 per cent. of material aid costs. Previously they paid a flat sum monthly.

The city is expecting word of a new basis, announced recently by Hon. Norman Rogers, minister of labor, under which the senior governments will pay 80 per cent. of material aid costs.

Chemists do not know exactly what chemical changes take place when milk turns to butter.